

# **NURSING HOME FACILITIES**

## **LICENSED BY THE STATE OF CONNECTICUT**

**2011 – 2012**



### **Chronic and Convalescent Nursing Homes**

### **Rest Home with Nursing Supervision**

### **Residential Care Homes**

Dannel P. Malloy  
Governor

Jewel Mullen, M.D., M.P.H., M.P.A.  
Commissioner

State of Connecticut  
Department of Public Health  
410 Capitol Avenue, MS#12FLIS  
P.O. Box 340308  
Hartford, Connecticut 06134-0308

**[http://www.ct.gov/dph/lib/dph/facility\\_licensing\\_and\\_investigations/pdf/nursing\\_home\\_book.pdf](http://www.ct.gov/dph/lib/dph/facility_licensing_and_investigations/pdf/nursing_home_book.pdf)**

## INTRODUCTION

This publication has been developed by the Facility Licensing and Investigations Section of the Department of Public Health, in accordance with the General Statutes of Connecticut, Section 19a-538. The publication contains a listing of all nursing home facilities licensed by the State of Connecticut and general information pertaining to each facility.

This book contains three distinct nursing home licensure categories which are defined in the Public Health Code of the State of Connecticut, Section 19-13-D1 (b) Definitions, as follows:

- **CHRONIC AND CONVALESCENT NURSING HOME**  
A long term institution having facilities and all necessary personnel to provide skilled nursing care under medical supervision and direction to carry out simple, non-surgical treatment and dietary procedures for chronic disease or convalescent stages or acute diseases or injuries.
  
- **REST HOME WITH NURSING SUPERVISION**  
An institution having facilities and all necessary personnel to provide, in addition to personal care required in a residential care home, nursing supervision under medical direction twenty-four hours per day.
  
- **RESIDENTIAL CARE HOME**  
An institution having facilities and all necessary personnel to furnish food, shelter and laundry for two or more persons unrelated to the proprietor and in addition, providing services of a personal nature which do not require the training or skills of a licensed nurse. Additional services of a personal nature may include assistance with bathing, help with dressing, preparation of special diets and supervision over medications which are self-administered.

Nursing home facilities in each licensure category are listed by name in alphabetical order.

The Table of Contents identifies each town in alphabetical order and each nursing home facility located within a specific town. The Table of Contents also identifies the level of care of each facility.

The Index lists all nursing home facilities in alphabetical order and lists the level of care of each facility.

The following legend will clarify those abbreviations used in this publication:

CCNH	=	Chronic and Convalescent Nursing Home
RHNS	=	Rest Home with Nursing Supervision
CCNH/RHNS	=	Facilities with two levels of care*
RCH	=	Residential Care Home
ADMIN	=	Administrator
DNS	=	Director of Nursing
FSS	=	Food Service Staff
LPN	=	Licensed Practical Nurse
NA	=	Nurse's Aide
OT	=	Occupational Therapist
PT	=	Physical Therapist
RD	=	Registered Dietitian
RN	=	Registered Nurse
SOC SER	=	Social Service Staff
ST	=	Speech Therapist
REC	=	Recreation Staff

\* Facilities with two (2) levels of care will have information for both levels in one section.

\*In accordance with the General Statutes of Connecticut, Section 19a-527, the Department of Public Health issues citations for certain violations of the State of Connecticut Public Health Code.

Facilities which have been issued citations identifying a Class A violation (immediate danger of death or serious harm) or Class B violation (probability of death or serious harm) are identified herein.

Citations issued and finalized for the period of January 1, 2010 through December 31, 2010 are listed in a ***\*separate report as an attachment PDF file located at the end of this publication.***

To the best of our knowledge, the information contained herein was accurate at the time of publication. Changes may have occurred which will not be reflected in this guide.

Information contained within this publication may also be viewed on our website at:  
[http://www.ct.gov/dph/lib/dph/facility\\_licensing\\_and\\_investigations/pdf/nursing\\_home\\_book.pdf](http://www.ct.gov/dph/lib/dph/facility_licensing_and_investigations/pdf/nursing_home_book.pdf). Any updates/changes that may have occurred subsequent to this publication may be viewed by accessing the following:  
<http://www.dir.ct.gov/dph/Scripts/hlthfac.asp#Reslts>.



TABLE OF CONTENTS

TOWN	LICENSURE LEVEL	FACILITY NAME	PAGE
ANSONIA	CCNH	HILLTOP HEALTH CENTER	48
ASHFORD	RCH	EVANGELICAL BAPTIST HOME	134
AVON	CCNH	APPLE REHAB AVON	4
	CCNH	AVON HEALTH CENTER	14
BETHEL	CCNH	BETHEL HEALTH CARE CENTER	17
	RCH	CASCADES	128
BLOOMFIELD	CCNH	ALEXANDRIA MANOR	2
	CCNH	BLOOMFIELD HEALTH CARE CENTER	20
	CCNH	CALEB HITCHCOCK HEALTH CENTER	23
	RCH	SEABURY RETIREMENT COMMUNITY	160
	CCNH	SEABURY RETIREMENT COMMUNITY	90
	CCNH	WINTONBURY CARE CENTER	116
BOZRAH	RCH	FITCHVILLE RESIDENTIAL CARE HOME, LLC	136
BRANFORD	CCNH	BRANFORD HILLS HEALTH CARE CENTER	21
BRIDGEPORT	CCNH	ASTORIA PARK	11
	CCNH	BRIDGEPORT HEALTH CARE CENTER	22
	CCNH	BRIDGEPORT MANOR	22
	CCNH	NORTHBRIDGE HEALTHCARE CENTER	74
	RCH	PARK CITY RESIDENTIAL CARE HOME	154
	CCNH	SPRINGS AT WATERMARK 3030 PARK, THE	95
BRISTOL	CCNH	COUNTRYSIDE MANOR OF BRISTOL	31
	RCH	HOLLY VIEW MANOR INC	144
	CCNH	INGRAHAM MANOR	50
	CCNH	PINES AT BRISTOL CENTER FOR NURSING & REHABILITATION, THE	82
	RCH	SHADY OAKS REST HOME, INC	161
	CCNH	SHERIDEN WOODS HEALTH CARE CENTER	92
BROOKLYN	RCH	PIERCE MEMORIAL BAPTIST HOME, INC.	156
	CCNH/RHNS	PIERCE MEMORIAL BAPTIST HOME, INC.	81
	RCH	ROSELAND RCH, LLC	159
CANAAN	CCNH	GEER NURSING AND REHABILITATION CENTER	39
CANTON	CCNH	CHERRY BROOK HEALTH CARE CENTER	26
CENTERBROOK	RCH	MEADOWBROOK MANOR, LLC	151
CHESHIRE	RCH	ELIM PARK BAPTIST HOME, INC	131
	CCNH	ELIM PARK BAPTIST HOME, INC.	34
	CCNH	HIGHLANDS HEALTH CARE CENTER, THE	47
	RCH	MARBRIDGE RETIREMENT CENTER	148
CHESTER	CCNH	AARON MANOR NURSING AND REHABILITATION CENTER	1

TABLE OF CONTENTS

TOWN	LICENSURE LEVEL	FACILITY NAME	PAGE
CHESTER	CCNH	CHESTERFIELDS HEALTH CARE CENTER	27
	RCH	EAGLE LANDING RESIDENTIAL CARE HOME LLC	130
COBALT	CCNH	COBALT LODGE HEALTH CARE AND REHABILITATION CENTER	28
COLCHESTER	CCNH	APPLE REHAB COLCHESTER	5
	CCNH	HARRINGTON COURT	46
CROMWELL	CCNH	APPLE REHAB CROMWELL	5
	CCNH/RHNS	AURORA SENIOR LIVING OF CROMWELL, LLC	12
	CCNH	PILGRIM MANOR	81
DANBURY	RCH	BROOKSIDE REST HOME, INC	125
	CCNH	DANBURY HEALTH CARE CENTER	32
	CCNH	FILOSA, FOR NURSING AND REHABILITATION	37
	CCNH	GLEN HILL CARE AND REHABILITATION CENTER	40
	CCNH	HANCOCK HALL	45
	CCNH	POPE JOHN PAUL II CARE AND REHABILITATION CENTER	83
DANIELSON	CCNH	REGENCY HEIGHTS OF DANIELSON, LLC	84
	RCH	WESTCOTT-WILCOX ELDERLY RESIDENTIAL HOUSING, INC.	168
DAYVILLE	CCNH	WESTVIEW NURSING CARE & REHABILITATION CENTER, INC.	112
DEEP RIVER	RCH	RIVERVIEW LODGE, INC	157
DERBY	CCNH	BIRMINGHAM HEALTH CENTER	18
	RHNS	MARSHALL LANE MANOR	119
DURHAM	CCNH	TWIN MAPLES HEALTH CARE FACILITY	102
EAST BERLIN	RCH	WORTHINGTON MANOR	170
EAST HAMPTON	RCH	WESTSIDE MANOR	169
EAST HARTFORD	CCNH	AURORA SENIOR LIVING OF EAST HARTFORD, LLC	13
	CCNH	RIVERSIDE HEALTH & REHABILITATION CENTER	88
EAST HAVEN	CCNH	APPLE REHAB LAUREL WOODS	7
	RCH	CAROLINE MANOR	127
	RCH	STEWART REST HOME	165
	CCNH	TALMADGE PARK HEALTH CARE	99
	RCH	TERESA REST HOME, INC	166
EAST WINDSOR	CCNH/RHNS	CHESTNUT POINT CARE CENTER, LLC	28
	CCNH	KETTLE BROOK CARE CENTER, LLC	52
ENFIELD	CCNH	BLAIR MANOR	19
	CCNH	KINDRED TRANSITIONAL CARE AND REHABILITATION-PARKWAY PAVILION	56
	RCH	ST. JOSEPH'S RESIDENCE	164

TABLE OF CONTENTS

TOWN	LICENSURE LEVEL	FACILITY NAME	PAGE
ENFIELD	CCNH	ST. JOSEPH'S RESIDENCE	98
ESSEX	CCNH	ESSEX MEADOWS HEALTH CENTER	35
	RCH	ESSEX VILLAGE MANOR, LLC	133
FAIRFIELD	CCNH	CAMBRIDGE MANOR	24
	CCNH	CAROLTON CHRONIC & CONVALESCENT HOSPITAL, INC.	25
	CCNH	JEWISH HOME FOR THE ELDERLY OF FAIRFIELD COUNTY, INC.	51
	CCNH	LUDLOWE CENTER FOR HEALTH & REHABILITATION, LLC	61
FARMINGTON	CCNH	AMBERWOODS OF FARMINGTON	3
	CCNH	TOUCHPOINTS AT FARMINGTON	100
FORESTVILLE	CCNH	VILLAGE GREEN OF BRISTOL REHABILITATION AND HEALTH CENTER	105
GLASTONBURY	RCH	GILMORE MANOR, INC	139
	CCNH	GLASTONBURY HEALTH CARE CENTER, INC.	40
	CCNH	SALMON BROOK CENTER	90
GRANBY	CCNH/RHNS	MEADOWBROOK OF GRANBY	68
GREENWICH	CCNH	CONNECTICUT HEALTH OF GREENWICH	29
	CCNH	GREENWICH WOODS HEALTH CARE CENTER	43
	CCNH	NATHANIEL WITHERELL, THE	73
	RCH	PARSONAGE COTTAGE SENIOR RESIDENCE	155
GROTON	CCNH	FAIRVIEW	36
	RCH	GROTON REGENCY CENTER	141
	CCNH	GROTON REGENCY CENTER	43
GUILFORD	CCNH	APPLE REHAB GUILFORD	6
	RCH	GREEN GROVE, INC.	140
	CCNH	GUILFORD HOUSE, THE	44
HADDAM	RCH	SHAILERVILLE MANOR, LLC	162
HAMDEN	CCNH	ARDEN HOUSE CARE AND REHABILITATION CENTER	11
	RCH	GARDEN VIEW MANOR	138
	CCNH	HAMDEN HEALTH CARE CENTER	45
	RCH	HIGHVUE MANOR	143
	CCNH	WHITNEY CENTER	113
	CCNH	WHITNEY MANOR CONVALESCENT CENTER, INC.	114
HARTFORD	RCH	ALBERTA MANOR, INC	121
	RCH	AVERY HOUSE	122
	CCNH/RHNS	AVERY NURSING HOME/NOBLE BUILDING	14
	CCNH	CHELSEA PLACE CARE CENTER, LLC	25
	CCNH	ELLIS MANOR	34
	RCH	FERNWOOD MANOR	134

TABLE OF CONTENTS

TOWN	LICENSURE LEVEL	FACILITY NAME	PAGE
HARTFORD	RCH	MAPLE LEAF MANOR, INC.	148
	CCNH	PARK PLACE HEALTH CENTER	80
	CCNH	TRINITY HILL CARE CENTER	101
	RCH	WESTWAY MANOR, INC.	169
KENSINGTON	CCNH	LEDGECREST HEALTH CARE CENTER	57
KENT	CCNH	KENT, LTD, THE	52
	RCH	MORNING STAR RESIDENTIAL CARE HOME LLC	152
LITCHFIELD	RCH	FERNWOOD REST HOME, INC	135
	RCH	ROSE HAVEN LTD	158
	CCNH	ROSE HAVEN, LTD.	88
MADISON	CCNH	MADISON HOUSE CARE AND REHABILITATION CENTER	62
	CCNH	WATROUS NURSING CENTER	109
MANCHESTER	RCH	APRIL TIME RESIDENTIAL CARE HOME, LLC	122
	CCNH/RHNS	CRESTFIELD REHABILITATION CENTER AND FENWOOD MANOR	31
	RCH	GREEN LODGE OF MANCHESTER, INC	140
	RCH	HOLIDAY MANOR, INC.	143
	CCNH	MANCHESTER MANOR HEALTH CARE CENTER	63
	CCNH	TOUCHPOINTS AT MANCHESTER	101
	CCNH	WESTSIDE CARE CENTER, LLC	112
MARLBOROUGH	CCNH	MARLBOROUGH HEALTH CARE CENTER, INC.	64
MERIDEN	CCNH	APPLE REHAB COCCOMO	4
	RCH	BRADLEY HOME & PAVILION	124
	CCNH	BRADLEY HOME INFIRMARY/PAVILION	20
	CCNH/RHNS	CONNECTICUT BAPTIST HOME, INC.	29
	RCH	CORNER HOUSE RESIDENTIAL CARE HOME LLC	129
	RCH	CURTIS HOME FOR THE AGED, THE	130
	CCNH	CURTIS HOME ST. ELIZABETH CENTER	32
	RCH	EAST RIDGE MANOR, INC	131
	CCNH	MERIDEN CENTER	68
	CCNH/RHNS	MILLER MEMORIAL COMMUNITY, INC.-EDWARD PAVILION-CAROLINE HALL	71
	RCH	SILVER MANOR RESIDENTIAL CARE HOME, LLC	163
	CCNH/RHNS	SILVER SPRINGS CARE CENTER	92
	CCNH	WESTFIELD CARE AND REHABILITATION CENTER	111
MIDDLEBURY	CCNH	MIDDLEBURY CONVALESCENT HOME, INC.	69
MIDDLETOWN	CCNH	APPLE REHAB MIDDLETOWN	7
	CCNH	MIDDLESEX HEALTH CARE CENTER	70
	RCH	NEWFIELD REST HOME INC.	153
	CCNH	WADSWORTH GLEN HEALTH CARE AND REHABILITATION CENTER, INC.	107

TABLE OF CONTENTS

TOWN	LICENSURE LEVEL	FACILITY NAME	PAGE
MIDDLETOWN	CCNH	WATER'S EDGE CENTER FOR HEALTH AND REHABILIGATION	108
MILFORD	RCH	FOUR CORNERS REST HOME, INC	137
	CCNH	GOLDEN HILL HEALTH CARE CENTER	41
	CCNH	MILFORD HEALTH CARE CENTER, INC.	70
	CCNH	WEST RIVER HEALTH CARE CENTER	110
MOODUS	CCNH/RHNS	CHESTELM HEALTH AND REHABILITATION CENTER	27
MYSTIC	CCNH	APPLE REHAB MYSTIC	8
	CCNH	AVALON HEALTH CARE CENTER AT STONERIDGE	13
	CCNH	MYSTIC HEALTHCARE & REHABILITATION CENTER, LLC	72
	RCH	MYSTIC RIVER RESIDENTIAL CARE	152
	CCNH	PENDLETON HEALTH & REHABILITATION CENTER	80
NAUGATUCK	CCNH	BEACON BROOK HEALTH CENTER	15
	RCH	FREELOVE MANOR LLC	138
	CCNH	GLENDALE CENTER	41
NEW BRITAIN	CCNH	BRITTANY FARMS HEALTH CENTER	23
	RCH	JEROME HOME	145
	CCNH/RHNS	JEROME HOME	51
	CCNH	KINDRED NURSING AND REHABILITATION-ANDREW HOUSE	54
	CCNH	MONSIGNOR BOJNOWSKI MANOR, INC	71
	RCH	PARK HILL MANOR	155
	RCH	ST. LUCIAN'S RESIDENCE, INC.	165
	CCNH	WALNUT HILL CARE CENTER	107
NEW CANAAN	CCNH	WAVENY CARE CENTER	109
NEW HAVEN	CCNH	ADVANCED NURSING & REHABILITATION CENTER OF NEW HAVEN	2
	RCH	HANNAH GRAY RESIDENTIAL CARE HOME	142
	CCNH	LEEWAY, INC.	58
	RCH	MARIONETTE MANOR	149
	RCH	MARY WADE HOME	149
	CCNH	MARY WADE HOME, THE INCORPORATED	65
	CCNH	PARADIGM HEALTHCARE CENTER OF NEW HAVEN, LLC	77
	RCH	RIVERVIEW REST HOME	158
	CCNH	SISTER ANNE VIRGINIE GRIMES HEALTH CENTER	93
	RCH	UNIVERSITY PLACE RESIDENTIAL CARE, LLC	168
	CCNH	UNIVERSITY SKILLED NURSING AND REHABILITATION	102
	CCNH	YALE HEALTH CENTER INPATIENT CARE FACILITY CCNH	118
NEW LONDON	RCH	BACON & HINKLEY HOME INC	123
	CCNH	BEECHWOOD	16
	RCH	BRIARCLIFF MANOR	124
	CCNH	KINDRED NURSING AND REHABILITATION-CROSSINGS EAST	54
	CCNH	KINDRED NURSING AND REHABILITATION-CROSSINGS WEST	55

TABLE OF CONTENTS

TOWN	LICENSURE LEVEL	FACILITY NAME	PAGE
NEW LONDON	RCH	SUNNY LODGE GUEST HOME	166
NEW MILFORD	CCNH	CANDLEWOOD VALLEY HEALTH & REHABILITATION CENTER	24
	CCNH	VILLAGE CREST CENTER FOR HEALTH & REHABILITATION	104
NEWINGTON	CCNH	BEL-AIR MANOR NURSING & REHABILITATION CENTER	16
	CCNH/RHNS	JEFFERSON HOUSE	50
	CCNH	NEWINGTON HEALTH CARE CENTER	73
NEWTOWN	CCNH	MASONICARE AT NEWTOWN	65
NIANTIC	CCNH	BRIDE BROOK HEALTH & REHABILITATION CENTER	21
NORTH BRANFORD	CCNH	EVERGREEN WOODS HEALTH CENTER	36
NORTH HAVEN	RHNS	CLINTONVILLE MANOR	119
	CCNH	MONTOWESE HEALTH & REHABILITATION CENTER INC.	72
NORWALK	RCH	CARLSON PLACE	126
	CCNH	HONEY HILL REHABILITATION AND NURSING CENTER	49
	CCNH	NOTRE DAME CONVALESCENT HOME, INC.	75
	CCNH	PARADIGM HEALTHCARE CENTER OF NORWALK, LLC	77
NORWICH	RCH	CRESTWOOD MANOR LLC	129
	RCH	ELIZA HUNTINGTON MEMORIAL HOME OF NORWICH, INC.	132
	RCH	JOHNSON HOME, INC	145
	CCNH	NORWICHTOWN REHABILITATION AND CARE CENTER	75
	CCNH	REGENCY HEIGHTS OF NORWICH, LLC	84
	RCH	SACHEM HOME	159
	RCH	SHELTERING ARMS	162
OLD SAYBROOK	CCNH	APPLE REHAB SAYBROOK	9
	CCNH	GLADEVIEW HEALTH CARE CTR	39
ORANGE	CCNH/RHNS	ORANGE HEALTH CARE CENTER	76
PLAINFIELD	CCNH	VILLA MARIA NURSING AND REHABILITATION COMMUNITY, INC.	104
	CCNH	VILLAGE MANOR HEALTH CARE, INC.	106
PLAINVILLE	CCNH	APPLE REHAB FARMINGTON VALLEY	6
	RCH	BELLMARIE, INC.	123
PLANTSVILLE	CCNH	ALZHEIMER'S RESOURCE CENTER OF CONNECTICUT, INC.	3
	CCNH	SUMMIT AT PLANTSVILLE, THE	99
PLYMOUTH	CCNH	COOK-WILLOW CONVALESCENT HOSPITAL, INC.	30
PORTLAND	RCH	GREYSTONE REST HOME, INC	141
	CCNH	PORTLAND CARE AND REHABILITATION CENTRE, INC.	83
PROSPECT	CCNH	PARADIGM HEALTHCARE CENTER OF PROSPECT, LLC	78

TABLE OF CONTENTS

TOWN	LICENSURE LEVEL	FACILITY NAME	PAGE
PUTNAM	RCH	HOLY SPIRIT HEALTH CARE CENTER INC.	144
	CCNH	HOLY SPIRIT HEALTH CARE CENTER, INC	48
	CCNH	MATULAITIS NURSING HOME, INC.	66
REDDING	CCNH	MEADOW RIDGE	67
RIDGEFIELD	CCNH	LAUREL RIDGE HEALTH CARE CENTER	57
ROCKVILLE	RCH	CHAR-LAINE MANOR	128
	RCH	ELM HILL MANOR INC	132
	CCNH	FOX HILL CENTER	38
	RCH	MASSACK MEMORIAL HOME	150
	RCH	NORAH'S PLACE, LLC	154
ROCKY HILL	CCNH	APPLE REHAB ROCKY HILL	8
	CCNH	MAPLE VIEW MANOR	64
SALISBURY	RCH	NOBLE HORIZONS	153
	CCNH/RHNS	NOBLE HORIZONS	74
SEYMOUR	CCNH	SHADY KNOLL HEALTH CENTER	91
SHARON	CCNH	SHARON HEALTH CARE CENTER	91
SHELTON	RCH	APPLE REHAB SHELTON LAKES	121
	CCNH	APPLE REHAB SHELTON LAKES	9
	CCNH	BISHOP WICKE HEALTH & REHABILITATION CENTER	18
	CCNH/RHNS	GARDNER HEIGHTS HEALTH CARE CENTER, INC.	38
	CCNH	HEWITT HEALTH & REHABILITATION CENTER, INC.	47
SIMSBURY	CCNH	GOVERNOR'S HOUSE CARE AND REHABILITATION CENTER	42
	RCH	MCLEAN HEALTH CENTER	151
	CCNH	MCLEAN HEALTH CENTER	67
SOUTH WINDSOR	CCNH	SOUTH WINDSOR REHABILITATION & NURSING CENTER	94
SOUTHURY	RCH	LUTHERAN HOME OF SOUTHURY, INC.	146
	CCNH	LUTHERAN HOME OF SOUTHURY, INC.	61
	CCNH	POMPERAUG WOODS, INC.	82
	CCNH	RIVER GLEN HEALTH CARE CENTER	87
	CCNH	SPRINGS AT WATERMARK, EAST HILL, THE	96
	RCH	WHITE OAK MANOR	170
SOUTHINGTON	CCNH	SOUTHINGTON CARE CENTER	95
SOUTHPORT	CCNH	CONNECTICUT HEALTH OF SOUTHPORT, LLC	30
STAFFORD SPRINGS	CCNH	EVERGREEN HEALTH CARE CENTER	35
STAMFORD	CCNH	EDGEHILL HEALTH CENTER	33
	CCNH	LONG RIDGE OF STAMFORD	59
		REGENCY HEIGHTS OF STAMFORD, LLC	

TABLE OF CONTENTS

TOWN	LICENSURE LEVEL	FACILITY NAME	PAGE
STAMFORD	CCNH		85
	CCNH	RICHARD L. ROSENTHAL HOSPICE RESIDENCE	87
	RCH	SCOFIELD MANOR	160
	CCNH	SMITH HOUSE SKILLED NURSING FACILITY	94
	CCNH	ST. CAMILLUS CARE AND REHABILITATION CENTER	96
	CCNH	WILLIAM AND SALLY TANDET CENTER FOR CONTINUING CARE, THE	114
STORRS	CCNH	MANSFIELD CENTER FOR NURSING & REHABILITATION	63
STRATFORD	CCNH	LORD CHAMBERLAIN MANOR NURSING & REHABILITATION CENTER	59
	CCNH	LORD CHAMBERLAIN NURSING & REHABILITATION CENTER	60
SUFFIELD	CCNH	SUFFIELD HOUSE, THE	98
TOLLAND	CCNH	WOODLAKE AT TOLLAND REHABILITATION AND NURSING CENTER	117
TORRINGTON	CCNH/RHNS	LITCHFIELD WOODS HEALTH CARE CENTER	58
	CCNH	PARADIGM HEALTHCARE CENTER OF TORRINGTON, LLC	78
	CCNH	TORRINGTON HEALTH AND REHABILITATION CENTER	100
	CCNH	VALERIE MANOR	103
	CCNH	WOLCOTT HALL NURSING CENTER, INC.	116
TRUMBULL	CCNH	MAEFAIR HEALTH CARE CENTER	62
	CCNH	ST. JOSEPH'S MANOR CARE AND REHABILITATION CENTER	97
	RCH	ST. JOSEPH'S MANOR REHABILITATION AND NURSING CENTER	164
UNCASVILLE	RCH	HAUGHTON COVE MANOR, INC.	142
	CCNH	ORCHARD GROVE SPECIALTY CARE CENTER, LLC	76
VERNON	CCNH	VERNON MANOR HEALTH CARE CENTER, LLC	103
WALLINGFORD	RCH	GAYLORD FARMS REHABILITATION CENTER, THE TRAURIG HOUSE	139
	RCH	MASONICARE HEALTH CENTER	150
	CCNH	MASONICARE HEALTH CENTER	66
	CCNH	REGENCY HOUSE OF WALLINGFORD	86
	CCNH	SKYVIEW CENTER	93
	CCNH	VILLAGE GREEN OF WALLINGFORD REHABILITATION AND HEALTH CENTER	105
WATERBURY	CCNH	ABBOTT TERRACE HEALTH CENTER	1
	CCNH	AURORA SENIOR LIVING OF BUCK HILL, LLC	12
	RCH	CARRIAGE MANOR, LLC	127
	CCNH	CHESHIRE HOUSE HEALTH CARE FACILITY & REHABILITATION CENTER	26
	RCH	ELTON RESIDENTIAL CARE HOME	133
	CCNH	GROVE MANOR NURSING HOME, INC MANOR ON PINE STREET, LLC	44



TABLE OF CONTENTS

TOWN	LICENSURE LEVEL	FACILITY NAME	PAGE
WATERBURY	RCH		147
	RHNS	MATTATUCK HEALTH CARE FACILITY, INC.	120
	CCNH	MERIDIAN MANOR CORPORATION	69
	CCNH	PARADIGM HEALTHCARE CENTER OF WATERBURY, LLC	79
	CCNH	ROSEGARDEN HEALTH & REHABILITATION CENTER, LLC, THE	89
	RCH	SOUTHMAYD HOME, INC	163
	CCNH	VILLAGE GREEN OF WATERBURY REHABILITATION AND HEALTH CENTER	106
WATERFORD	CCNH	BAYVIEW HEALTH CARE	15
	CCNH	FOUNTAINVIEW CARE CENTER	37
	CCNH	GREENTREE MANOR NURSING AND REHABILITATION CENTER	42
WATERTOWN	CCNH	APPLE REHAB WATERTOWN	10
	RCH	BROOKWOOD MANOR	125
	RCH	PLEASANT VIEW MANOR	156
	CCNH	WATERTOWN CONVALARIUM	108
WEST HARTFORD	CCNH	BISHOPS CORNER SKILLED NURSING AND REHABILITATION	19
	RCH	FERNWOOD WEST	135
	RCH	FRANCES WARDE TOWERS	137
	CCNH	HEBREW HOME AND HOSPITAL, INCORPORATED	46
	CCNH	HUGHES HEALTH AND REHABILITATION, INC.	49
	CCNH	RESERVOIR CARE AND REHABILITATION CENTER, THE	86
	CCNH	SAINT MARY HOME	89
	RCH	TRACY MANOR, INC	167
	CCNH	WEST HARTFORD HEALTH AND REHABILITATION CENTER	110
WEST HAVEN	CCNH/RHNS	APPLE REHAB WEST HAVEN	10
	RCH	FOREST HILLS GUEST HOME	136
	CCNH	PARADIGM HEALTHCARE CENTER OF WEST HAVEN, LLC	79
	RCH	SEACREST RETIREMENT CENTER	161
WESTBROOK	RCH	TIDELAWN MANOR	167
WESTPORT	CCNH	WESTPORT HEALTH CARE CENTER	111
WETHERSFIELD	CCNH	WETHERSFIELD HEALTH CARE CENTER	113
WILLIMANTIC	RCH	CARD HOME FOR THE AGED	126
	CCNH	REGENCY HEIGHTS OF WINDHAM, LLC	85
WILLINGTON	RCH	LYON MANOR, INC	147
WILTON	CCNH	LOURDES HEALTH CARE CENTER, INC.	60
	CCNH	WILTON MEADOWS HEALTH CARE CENTER	115
WINDHAM	CCNH	DOUGLAS MANOR	33
	CCNH	ST. JOSEPH'S LIVING CENTER, INC.	97

TABLE OF CONTENTS

TOWN	LICENSURE LEVEL	FACILITY NAME	PAGE
WINDSOR	RCH	JULIE HOUSE	146
	CCNH	KIMBERLY HALL NORTH	53
	CCNH	KIMBERLY HALL SOUTH	53
	CCNH	KINDRED TRANSITIONAL CARE AND REHABILITATION - WINDSOR	55
WINDSOR LOCKS	CCNH	BICKFORD HEALTH CARE CENTER	17
WINSTED	CCNH	LAUREL HILL HEALTHCARE	56
WOLCOTT	CCNH	WOLCOTT VIEW MANOR, INC.	117
WOODBIDGE	CCNH	WILLOWS CARE AND REHABILITATION CENTER	115
WOODBURY	RCH	PREMIER CARE OF WOODBURY, LLC	157

**CCNH**

**Chronic and Convalescent  
Nursing Home**

---

**AARON MANOR NURSING AND REHABILITATION CENTER**

3 South Wig Hill Road

CHESTER, CT 06412

PHONE: (860) 526-5316 FAX: (860) 526-2436

Internet Site Address: [www.rydershealth.com](http://www.rydershealth.com)

CCNH - 60 Beds

Accepts Medicare

Accepts Medicaid

Proprietary Ownership: AARON MANOR, INC

Daily Private Rate: \$354.00

Daily Semi-Private Rate: \$328.00

Private Rooms:

Semi-Private Rooms:

Religious Affiliation: None

Religious Services:

All Denominations

Foreign Languages Spoken By Staff:

None

Programs Available

Recreation, Respite Care, Specialized Rehabilitation, IV Therapy, Outpatient Therapy, Rehabilitation Therapy

Class A Citations: None

Class B Citations: None

Admin	-	1.00	RN	-	12.60	LPN	-	3.20
NA	-	23.40	REC	-	2.00	SOC SER	-	1.00
FSS	-	7.00	PT	-	2.80	OT	-	1.60
ST	-	.20	DIETARY	-	.35	STAFF	-	10.40

---

**ABBOTT TERRACE HEALTH CENTER**

44 ABBOTT TERRACE

WATERBURY, CT 06702

PHONE: (203) 755-4870 FAX: (203) 755-9016

Internet Site Address: [athenahealthcare.com/at.htm](http://athenahealthcare.com/at.htm)

CCNH - 205 Beds

Accepts Medicare

Accepts Medicaid

Proprietary Ownership: ABBOTT TERRACE HEALTH CENTER, INC.

Daily Private Rate: \$438.00

Daily Semi-Private Rate: \$418.00

Private Rooms: 11

Semi-Private Rooms: 97

Religious Affiliation: None

Religious Services:

All Denominations

Foreign Languages Spoken By Staff:

German, Spanish, French, Portuguese, Italian

Programs Available

Adult Day Care, Respite Care, Hospice, Rehabilitation Therapy, Recreation, Wound Management, IV Therapy

Class A Citations: None

Class B Citations: None

Admin	-	2.00	RN	-	23.00	LPN	-	27.00
NA	-	78.00	REC	-	5.25	SOC SER	-	5.25
FSS	-	15.25	PT	-	3.50	OT	-	3.50
ST	-	1.00	DIETARY	-	1.00	STAFF	-	41.00

ADVANCED NURSING & REHABILITATION CENTER OF NEW HAVEN  
 169 DAVENPORT AVE  
 NEW HAVEN, CT 06519  
 PHONE: (203) 789-1650 FAX: (203) 787-0071

CCNH - 226 Beds Accepts Medicare Accepts Medicaid  
 Proprietary Ownership: ADVANCED NURSING & REHABILITATION CENTER OF NEW HAVEN, LLC  
 Daily Private Rate: \$350.00 Daily Semi-Private Rate: \$320.00  
 Private Rooms: 131 Semi-Private Rooms: 45  
 Religious Affiliation: None  
 Religious Services:  
 Jewish, All Denominations , Episcopal, Catholic, Protestant  
 Foreign Languages Spoken By Staff:  
 Spanish, Russian, Filipino  
 Programs Available  
 Recreation, Adult Day Care  
 Class A Citations: None  
 Class B Citations: None

Admin	-	1.00	RN	-	9.00	LPN	-	28.50
NA	-	92.00	REC	-	3.10	SOC SER	-	2.80
FSS	-	18.66	PT	-	1.20	OT	-	.40
ST	-	.20	DIETARY	-	1.00	STAFF	-	

ALEXANDRIA MANOR  
 55 Tunxis Avenue  
 BLOOMFIELD, CT 06002  
 PHONE: (860) 242-0703 FAX: (860) 242-4086  
 Internet Site Address: [www.affinityhcm.com](http://www.affinityhcm.com)

CCNH - 120 Beds Accepts Medicare Accepts Medicaid  
 Proprietary Ownership: HEALTH CARE INVESTORS, INC.  
 Daily Private Rate: \$328.00 Daily Semi-Private Rate: \$310.00  
 Private Rooms: 8 Semi-Private Rooms: 56  
 Religious Affiliation: None  
 Religious Services:  
 All Denominations  
 Foreign Languages Spoken By Staff:  
 Spanish, Polish, Portuguese  
 Programs Available  
 Recreation, Respite Care, Rehabilitation Therapy, Hospice, Rehabilitation Therapy, Specialized Rehabilitation  
 Class A Citations: None  
 Class B Citations: None

Admin	-	1.00	RN	-	14.00	LPN	-	19.00
NA	-	65.00	REC	-	2.00	SOC SER	-	1.00
FSS	-	14.00	PT	-	8.00	OT	-	4.00
ST	-	2.00	DIETARY	-	1.00	STAFF	-	

## ALZHEIMER'S RESOURCE CENTER OF CONNECTICUT, INC.

1261 South Main Street

PLANTSVILLE, CT 06479

PHONE: (860) 628-9000 FAX: (860) 621-8083

Internet Site Address: AlzheimersResourceCenter.org

CCNH - 120 Beds Accepts Medicare Accepts Medicaid

Non-Proprietary Ownership: ALZHEIMERS RESOURCE CENTER OF CONNECTICUT, INC.

Daily Private Rate: Daily Semi-Private Rate: \$440.00

Private Rooms: Semi-Private Rooms: 60

Religious Affiliation: None

Religious Services:

All Denominations

Foreign Languages Spoken By Staff:

Spanish, French, Italian, Polish

Programs Available

Alzheimers, Dementia Care, Recreation, Rehabilitation Therapy, Adult Day Care, Adult Day Care

Class A Citations: None

Class B Citations: None

Admin	-	10.00	RN	-	24.00	LPN	-	18.00
NA	-	98.00	REC	-	13.00	SOC SER	-	3.00
FSS	-	19.00	PT	-	1.00	OT	-	1.00
ST	-	1.00	DIETARY	-	1.00	STAFF	-	19.00

## AMBERWOODS OF FARMINGTON

416 Colt Highway

FARMINGTON, CT 06032

PHONE: (860) 677-1671 FAX: (860) 676-1116

Internet Site Address: www.havenhealthcare.com

CCNH - 130 Beds Accepts Medicare Accepts Medicaid

Proprietary Ownership: FARMINGTON REHABILITATION CENTER, LLC

Daily Private Rate: \$364.53 Daily Semi-Private Rate: \$355.16

Private Rooms: 8 Semi-Private Rooms: 33

Religious Affiliation: None

Religious Services:

All Denominations

Foreign Languages Spoken By Staff:

Spanish, Polish, Italian

Programs Available

Specialized Rehabilitation, Short Term Rehabilitation, Hospice, Respite Care, Respiratory Therapy, Recreation, IV Therapy

Class A Citations: None

Class B Citations: None

Admin	-	1.00	RN	-	9.00	LPN	-	18.00
NA	-	57.00	REC	-	3.00	SOC SER	-	2.00
FSS	-	14.00	PT	-	2.00	OT	-	2.00
ST	-	1.00	DIETARY	-	.5	STAFF	-	16.00

APPLE REHAB AVON  
 220 Scoville Road  
 AVON, CT 06001  
 PHONE: (860) 673-3265 FAX: (860) 675-3461  
 Internet Site Address: applehealthcare.com

CCNH - 60 Beds  
 Proprietary Ownership: BRIGHTVIEW NURSING & RETIREMENT CENTER, LTD.  
 Daily Private Rate: \$399.50  
 Private Rooms: 24  
 Religious Affiliation: None  
 Religious Services:  
 None  
 Foreign Languages Spoken By Staff:  
 Spanish, Polish  
 Programs Available  
 Recreation, Hospice, Rehabilitation Therapy, Respiratory Therapy, Wound Management, Respite Care, Specialized Rehabilitation  
 Class A Citations: None  
 Class B Citations: None

Admin	-	1.00	RN	-	8.00	LPN	-	6.00
NA	-	30.00	REC	-	2.00	SOC SER	-	1.00
FSS	-	9.00	PT	-		OT	-	
ST	-	1.00	DIETARY	-	1.00	STAFF	-	

APPLE REHAB COCCOMO  
 33 Cone Avenue  
 MERIDEN, CT 06450  
 PHONE: (203) 238-1606 FAX: (203) 235-0299  
 Internet Site Address: www.applehealthcare.com

CCNH - 100 Beds  
 Non-Proprietary Ownership: MERIDEN HEALTH CARE CENTER, INC.  
 Daily Private Rate: \$376.00  
 Private Rooms: 8  
 Religious Affiliation: None  
 Religious Services:  
 All Denominations  
 Foreign Languages Spoken By Staff:  
 Spanish  
 Programs Available  
 Recreation, Respite Care, Rehabilitation Therapy, Hospice  
 Class A Citations: None  
 Class B Citations: None

Admin	-	1.00	RN	-	9.50	LPN	-	14.25
NA	-	37.00	REC	-	2.00	SOC SER	-	1.00
FSS	-	12.50	PT	-	1.50	OT	-	1.00
ST	-	.25	DIETARY	-	.50	STAFF	-	15.25

APPLE REHAB COLCHESTER  
 36 BROADWAY  
 COLCHESTER, CT 06415  
 PHONE: (860) 537-4606 FAX: (860) 537-7007

CCNH - 60 Beds Accepts Medicare Accepts Medicaid

Proprietary Ownership: WATERBURY EXTENDED CARE FACILITY, INC.

Daily Private Rate: \$384.00 Daily Semi-Private Rate: \$364.00

Private Rooms: 2 Semi-Private Rooms: 29

Religious Affiliation: None

Religious Services:

All Denominations

Foreign Languages Spoken By Staff:

Polish

Programs Available

IV Therapy, Rehabilitation Therapy, Hospice, Respite Care, Wound Management, Recreation, Pain Management, Recreation

Class A Citations: None

Class B Citations: None

Admin	-	1.00	RN	-	15.50	LPN	-	1.75
NA	-	28.00	REC	-	2.50	SOC SER	-	1.00
FSS	-	8.75	PT	-	2.00	OT	-	1.00
ST	-	1.00	DIETARY	-	.25	STAFF	-	11.00

APPLE REHAB CROMWELL  
 156 Berlin Road  
 CROMWELL, CT 06416  
 PHONE: (860) 635-1010 FAX: (860) 632-6894  
 Internet Site Address: applehealthcare.com

CCNH - 85 Beds Accepts Medicare Accepts Medicaid

Proprietary Ownership: RIDGEVIEW HEALTH CARE CENTER, INC.

Daily Private Rate: \$368.00 Daily Semi-Private Rate: \$334.00

Private Rooms: 5 Semi-Private Rooms: 40

Religious Affiliation: None

Religious Services:

All Denominations

Foreign Languages Spoken By Staff:

Polish, Italian, Spanish

Programs Available

Recreation, Hospice, Rehabilitation Therapy, IV Therapy, Outpatient Therapy, Respite Care, Sub-Acute Care, Short Term Rehabilitation

Class A Citations: None

Class B Citations: None

Admin	-	1.00	RN	-	5.00	LPN	-	10.25
NA	-	31.50	REC	-	2.00	SOC SER	-	1.00
FSS	-	7.00	PT	-	1.50	OT	-	1.00
ST	-	.25	DIETARY	-	.25	STAFF	-	



APPLE REHAB FARMINGTON VALLEY  
 269 Farmington Avenue  
 PLAINVILLE, CT 06062  
 PHONE: (860) 747-1637 FAX: (860) 747-9757  
 Internet Site Address: www.applehealthcare.com

CCNH - 160 Beds  
 Proprietary Ownership: PLAINVILLE HEALTH CARE CENTER, INC.  
 Daily Private Rate: \$384.00  
 Private Rooms: 56  
 Religious Affiliation: None  
 Religious Services:  
 All Denominations  
 Foreign Languages Spoken By Staff:  
 Spanish, Polish, Russian, Italian  
 Programs Available  
 Rehabilitation Therapy, Hospice, Respite Care, Recreation, Specialized Rehabilitation  
 Class A Citations: None  
 Class B Citations: None

Admin	-	1.00	RN	-	11.00	LPN	-	18.00
NA	-	58.00	REC	-	3.00	SOC SER	-	2.00
FSS	-	10.00	PT	-	2.00	OT	-	2.00
ST	-	1.00	DIETARY	-	1.00	STAFF	-	.0

APPLE REHAB GUILFORD  
 10 Boston Post Road  
 PO Box U  
 GUILFORD, CT 06437  
 PHONE: (203) 453-3725 FAX: (203) 453-5679  
 Internet Site Address: www.apple-rehab.com

CCNH - 90 Beds  
 Proprietary Ownership: FOWLER NURSING CENTER, INC.  
 Daily Private Rate: \$398.00  
 Private Rooms: 18  
 Religious Affiliation: None  
 Religious Services:  
 All Denominations  
 Foreign Languages Spoken By Staff:  
 Spanish  
 Programs Available  
 IV Therapy, Pain Management, Wound Management, Cardiac, Orthopedic and stroke  
 Class A Citations: None  
 Class B Citations: None

Admin	-	1.00	RN	-	8.00	LPN	-	10.00
NA	-	34.00	REC	-	2.00	SOC SER	-	1.00
FSS	-	5.00	PT	-	2.00	OT	-	2.00
ST	-	.25	DIETARY	-	1.00	STAFF	-	.00

APPLE REHAB LAUREL WOODS  
 451 North High Street  
 EAST HAVEN, CT 06512  
 PHONE: (203) 466-6850 FAX: (203) 466-6852  
 Internet EMail Address: LAUREL.WOODS.@SNET.net

CCNH - 120 Beds Accepts Medicare Accepts Medicaid

Proprietary Ownership: LAUREL WOODS HEALTH CARE CENTER, LLC  
 Daily Private Rate: \$450.00 Daily Semi-Private Rate: \$400.00  
 Private Rooms: 12 Semi-Private Rooms: 54

Religious Affiliation: None

Religious Services:

All Denominations

Foreign Languages Spoken By Staff:

Spanish

Programs Available

Hospice, Respite Care, Short Term Rehabilitation, Recreation

Class A Citations: None

Class B Citations: None

Admin	-	1.00	RN	-	16.50	LPN	-	32.00
NA	-	68.00	REC	-	2.00	SOC SER	-	4.00
FSS	-	18.25	PT	-	11.00	OT	-	9.00
ST	-	2.00	DIETARY	-	1.00	STAFF	-	

APPLE REHAB MIDDLETOWN  
 600 Highland Avenue  
 MIDDLETOWN, CT 06457  
 PHONE: (860) 347-3315 FAX: (860) 344-8068

CCNH - 70 Beds Accepts Medicare Accepts Medicaid

Proprietary Ownership: HIGHVIEW HEALTH CARE CENTER, INC  
 Daily Private Rate: \$390.00 Daily Semi-Private Rate: \$361.00  
 Private Rooms: 26 Semi-Private Rooms: 22

Religious Affiliation: None

Religious Services:

Catholic, Episcopal, Protestant

Foreign Languages Spoken By Staff:

Italian, Spanish, Polish

Programs Available

Cardiac, Orthopedic and stroke, IV Therapy, Pain Management, Wound Management, Respite Care

Class A Citations: None

Class B Citations: None

Admin	-	1.00	RN	-	12.50	LPN	-	7.50
NA	-	33.00	REC	-	1.50	SOC SER	-	2.00
FSS	-	10.50	PT	-	3.00	OT	-	2.00
ST	-	.50	DIETARY	-	.25	STAFF	-	13.50

APPLE REHAB MYSTIC  
 28 BROADWAY  
 PO BOX 98  
 MYSTIC, CT 06355  
 PHONE: (860) 536-9655 FAX: (860) 536-4571  
 Internet Site Address: www.applehealthcare.com

CCNH - 60 Beds Accepts Medicare Accepts Medicaid  
 Proprietary Ownership: MARY ELIZABETH NURSING CENTER, INC.  
 Daily Private Rate: \$357.00 Daily Semi-Private Rate: \$325.00  
 Private Rooms: 14 Semi-Private Rooms: 23  
 Religious Affiliation: None  
 Religious Services:  
 Catholic, Protestant  
 Foreign Languages Spoken By Staff:  
 Spanish  
 Programs Available  
 Recreation, Respite Care, Hospice, Rehabilitation Therapy  
 Class A Citations: None  
 Class B Citations: None

Admin	-	1.00	RN	-	6.50	LPN	-	4.50
NA	-	19.00	REC	-	1.50	SOC SER	-	1.50
FSS	-	6.00	PT	-	2.00	OT	-	2.00
ST	-	1.00	DIETARY	-	1.00	STAFF	-	5.50

APPLE REHAB ROCKY HILL  
 45 Elm Street  
 ROCKY HILL, CT 06067  
 PHONE: (860) 529-8661 FAX: (860) 563-6639  
 Internet Site Address: applehealthcare.com

CCNH - 120 Beds Accepts Medicare Accepts Medicaid  
 Proprietary Ownership: ELM HILL NURSING CENTER, INC.  
 Daily Private Rate: \$355.00 Daily Semi-Private Rate: \$320.00  
 Private Rooms: 1 Semi-Private Rooms: 33  
 Religious Affiliation: None  
 Religious Services:  
 Catholic, Congregational, Jehovah's Witness  
 Foreign Languages Spoken By Staff:  
 Spanish, Polish, Italian  
 Programs Available  
 IV Therapy, Rehabilitation Therapy, Hospice, Respite Care, Recreation, Dementia Care, Sub-Acute Care, Wound Management  
 Class A Citations: None  
 Class B Citations: None

Admin	-	1.00	RN	-	6.00	LPN	-	10.00
NA	-	30.50	REC	-	2.50	SOC SER	-	1.00
FSS	-	9.50	PT	-	1.50	OT	-	2.00
ST	-	1.0	DIETARY	-	.50	STAFF	-	15.00

APPLE REHAB SAYBROOK  
 1775 Boston Post Road  
 OLD SAYBROOK, CT 06475  
 PHONE: (860) 399-6216 FAX: (860) 399-4053  
 Internet EMail Address: JSbrolla@mindspring.com

CCNH - 120 Beds Accepts Medicare Accepts Medicaid

Proprietary Ownership: SAYBROOK HEALTH CARE CENTER, INC.

Daily Private Rate: \$270.00 Daily Semi-Private Rate: \$240.00

Private Rooms: 36 Semi-Private Rooms: 42

Religious Affiliation: None

Religious Services:

Catholic, Episcopal, Baptist, Lutheran, Congregational

Foreign Languages Spoken By Staff:

Spanish

Programs Available

Recreation, IV Therapy, Rehabilitation Therapy, Hospice, Short Term Rehabilitation, Respite Care, Alzheimers, Sub-Acute Care

Class A Citations: None

Class B Citations: None

Admin	-	1.00	RN	-	9.5	LPN	-	15.2
NA	-	46.5	REC	-	2.9	SOC SER	-	1.3
FSS	-	11.00	PT	-	3.00	OT	-	2.5
ST	-	.5	DIETARY	-	.4	STAFF	-	12.6

APPLE REHAB SHELTON LAKES

5 Lake Road  
 SHELTON, CT 06484  
 PHONE: (203) 924-2635 FAX: (203) 924-0034  
 Internet Site Address: www.applehealthcare.com

CCNH - 104 Beds Accepts Medicare Accepts Medicaid

Proprietary Ownership: APPLE REHAB SHELTON LAKES

Daily Private Rate: / \$163.00 Daily Semi-Private Rate: / \$141.00

Private Rooms: 15 Semi-Private Rooms: 90 / 4

Religious Affiliation: None

Religious Services:

All Denominations

Foreign Languages Spoken By Staff:

Spanish, Polish, Italian, Creole

Programs Available

Recreation, Respite Care, Hospice, Rehabilitation Therapy, Outpatient Therapy, Specialized Rehabilitation

Class A Citations: None

Class B Citations: None

Admin	-	1.00	RN	-	5.50	LPN	-	19.00
NA	-	43.00	REC	-	2.00	SOC SER	-	2.00
FSS	-	10.00	PT	-	4.00	OT	-	4.00
ST	-	1.00	DIETARY	-	1.00	STAFF	-	15.50



---

**ARDEN HOUSE CARE AND REHABILITATION CENTER**

850 Mix Avenue

HAMDEN, CT 06514

PHONE: (203) 281-3500 FAX: (203) 287-9534

Internet Site Address: sunbridgehealthcare.com

CCNH - 360 Beds Accepts Medicare Accepts Medicaid

Proprietary Ownership: HARBORSIDE CONNECTICUT LIMITED PARTNERSHIP

Daily Private Rate: \$416.00 Daily Semi-Private Rate: \$359.00

Private Rooms: 16 Semi-Private Rooms: 172

Religious Affiliation: None

Religious Services:

Catholic, Jewish, Protestant

Foreign Languages Spoken By Staff:

Spanish, Italian, Russian

Programs Available

Short Term Rehabilitation, Rehabilitation Therapy, IV Therapy, Hospice

Class A Citations: None

Class B Citations: None

Admin	-	13.00	RN	-	22.29	LPN	-	56.61
NA	-	145.22	REC	-	10.77	SOC SER	-	4.00
FSS	-	40.41	PT	-	3.50	OT	-	2.50
ST	-	1.50	DIETARY	-	3.00	STAFF	-	29.53

---

**ASTORIA PARK**

725 PARK AVE

BRIDGEPORT, CT 06604

PHONE: (203) 366-3653 FAX: (203) 333-6974

Internet Site Address: www.astoriapark.com

CCNH - 135 Beds Accepts Medicare Accepts Medicaid

Proprietary Ownership: PARCC HEALTH CARE, INC.

Daily Private Rate: \$356.00 Daily Semi-Private Rate: \$346.00

Private Rooms: 9 Semi-Private Rooms: 54

Religious Affiliation: None

Religious Services:

Catholic, Protestant, Episcopal

Foreign Languages Spoken By Staff:

Spanish, French, Italian, Polish

Programs Available

Short Term Rehabilitation, Dementia Care, Hospice, Respite Care

Class A Citations: None

Class B Citations: None

Admin	-	1.00	RN	-	9.25	LPN	-	17.50
NA	-	47.50	REC	-	3.00	SOC SER	-	3.00
FSS	-	11.00	PT	-	1.00	OT	-	1.00
ST	-	0	DIETARY	-	.25	STAFF	-	20.00

---

**AURORA SENIOR LIVING OF BUCK HILL, LLC**

2817 North Main Street

PO BOX 4820

WATERBURY, CT 06704

PHONE: (203) 757-0731 FAX: (203) 596-0892

Internet Site Address: www.waterburytutera.com

CCNH - 90 Beds

Accepts Medicare

Accepts Medicaid

Proprietary Ownership: AURORA SENIOR LIVING OF BUCK HILL, LLC

Daily Private Rate: \$368.00

Daily Semi-Private Rate: \$337.90

Private Rooms: 4

Semi-Private Rooms: 43

Religious Affiliation: None

Religious Services:

All Denominations

Foreign Languages Spoken By Staff:

Spanish, Italian, French

Programs Available

Respite Care, Sub-Acute Care, Rehabilitation Therapy, Cardiac, Orthopedic and stroke, Pulmonary Rehabilitation,

Cardiac, Orthopedic and stroke

Class A Citations: None

Class B Citations: None

Admin	-	1.00	RN	-	12.00	LPN	-	14.00
NA	-	35.00	REC	-	2.0	SOC SER	-	2.50
FSS	-	12.00	PT	-	2.0	OT	-	2.0
ST	-	.25	DIETARY	-	.25	STAFF	-	13.00

---

**AURORA SENIOR LIVING OF CROMWELL, LLC**

385 Main Street

CROMWELL, CT 06416

PHONE: (860) 635-5613 FAX: (860) 635-6330

Internet EMail Address: www.cromwell@tutera.com

CCNH - 173 Beds RHNS - 2 Beds

Accepts Medicare

Accepts Medicaid

Proprietary Ownership: AURORA SENIOR LIVING OF CROMWELL, LLC

Daily Private Rate: \$401.00 / \$462.24

Daily Semi-Private Rate: \$354.70 / \$415.47

Private Rooms: 32

Semi-Private Rooms: 74

Religious Affiliation: None

Religious Services:

Catholic, Episcopal, Lutheran

Foreign Languages Spoken By Staff:

Spanish, Polish, Italian

Programs Available

Rehabilitation Therapy, Sub-Acute Care, IV Therapy, Dementia Care, Alzheimers, Recreation, Hospice, Respite Care,

Dementia Care, Short Term Rehabilitation

Class A Citations: None

Class B Citations: None

Admin	-	1.00	RN	-	12.00	LPN	-	30.00
NA	-	57.00	REC	-	3.00	SOC SER	-	2.00
FSS	-	11.00	PT	-	3.00	OT	-	4.00
ST	-	.50	DIETARY	-	.50	STAFF	-	22.00

AURORA SENIOR LIVING OF EAST HARTFORD, LLC  
51 APPLGATE LANE  
EAST HARTFORD, CT 06118  
PHONE: (860) 568-7520 FAX: (860) 568-2378

CCNH - 145 Beds Accepts Medicare Accepts Medicaid  
 Proprietary Ownership: TI - EAST HARTFORD, L.L.C.  
 Daily Private Rate: \$394.65 Daily Semi-Private Rate: \$371.50  
 Private Rooms: 25 Semi-Private Rooms: 62  
 Religious Affiliation: None  
 Religious Services:  
   All Denominations  
 Foreign Languages Spoken By Staff:  
   Spanish, Italian  
 Programs Available  
   Rehabilitation Therapy, Specialized Rehabilitation, Respite Care, Recreation, Hospice, Wound Management, IV  
   Therapy, Respiratory Therapy  
 Class A Citations: None  
 Class B Citations: None

Admin	-	1.00	RN	-	11.50	LPN	-	18.20
NA	-	54.60	REC	-	2.50	SOC SER	-	2.00
FSS	-	13.15	PT	-	2.00	OT	-	3.00
ST	-	1.00	DIETARY	-	.50	STAFF	-	21.00

AVALON HEALTH CARE CENTER AT STONERIDGE  
186 Jerry Browne Road  
Mystic, CT 06355  
PHONE: (860) 536-9700 FAX: (860) 536-9300  
Internet Site Address: [www.stoneridgelcs.com](http://www.stoneridgelcs.com)

CCNH - 40 Beds Accepts Medicare Does not Accept Medicaid  
 Proprietary Ownership: LCS-WESTMINSTER PARTNERSHIP I, LLP  
 Daily Private Rate: \$385.00 Daily Semi-Private Rate: \$355.00  
 Private Rooms: 18 Semi-Private Rooms: 11  
 Religious Affiliation: None  
 Religious Services:  
   Catholic, Protestant, Episcopal  
 Foreign Languages Spoken By Staff:  
   None  
 Programs Available  
   Short Term Rehabilitation, IV Therapy, Respite Care, Hospice  
 Class A Citations: None  
 Class B Citations: None

Admin	-	1.00	RN	-	7.50	LPN	-	7.50
NA	-	17.00	REC	-	1.0	SOC SER	-	.60
FSS	-	10.00	PT	-	7.00	OT	-	1.00
ST	-	.50	DIETARY	-	.25	STAFF	-	10.00





## BAYVIEW HEALTH CARE

301 Rope Ferry Road

WATERFORD, CT 06385

PHONE: (860) 444-1175 FAX: (860) 437-2173

Internet Site Address: www.athenahealthcare.com/bayview

CCNH - 127 Beds Accepts Medicare Accepts Medicaid

Proprietary Ownership: 301 ROPE FERRY ROAD, LLC

Daily Private Rate: \$415.00 Daily Semi-Private Rate: \$404.00

Private Rooms: 23 Semi-Private Rooms: 52

Religious Affiliation: None

Religious Services:

All Denominations

Foreign Languages Spoken By Staff:

Spanish, Arabic, Polish, Tagalog, Italian, French, Portuguese, Mandarin

Programs Available

Recreation, Hospice, Respite Care, Rehabilitation Therapy, Respiratory Therapy, Wound Management, IV Therapy

Class A Citations: None

Class B Citations: None

Admin	-	1.00	RN	-	14.00	LPN	-	20.00
NA	-	52.00	REC	-	3.50	SOC SER	-	3.50
FSS	-	13.00	PT	-	2.00	OT	-	2.00
ST	-	.50	DIETARY	-	.04	STAFF	-	21.50

## BEACON BROOK HEALTH CENTER

89 WEID DRIVE

NAUGATUCK, CT 06770

PHONE: (203) 729-9889 FAX: (203) 720-4082

CCNH - 126 Beds Accepts Medicare Accepts Medicaid

Proprietary Ownership: NAUGATUCK HEALTH CARE LLC

Daily Private Rate: \$417.00 Daily Semi-Private Rate: \$402.00

Private Rooms: 4 Semi-Private Rooms: 6

Religious Affiliation: None

Religious Services:

Catholic, Protestant, Jewish

Foreign Languages Spoken By Staff:

Spanish, Italian, Portuguese, Armenian

Programs Available

Recreation, Rehabilitation Therapy, Sub-Acute Care

Class A Citations: None

Class B Citations: None

Admin	-	1.00	RN	-	15.00	LPN	-	15.00
NA	-	55.00	REC	-	3.50	SOC SER	-	4.00
FSS	-	14.50	PT	-	3.00	OT	-	3.00
ST	-	.50	DIETARY	-	.25	STAFF	-	28.00

BEECHWOOD  
 31 VAUXHALL ST  
 NEW LONDON, CT 06320  
 PHONE: (860) 442-4363 FAX: (860) 447-3749  
 Internet Site Address: www.beechwoodrehab.net

CCNH - 60 Beds Accepts Medicare Accepts Medicaid  
 Proprietary Ownership: HEALTH CARE VISIONS, INC.  
 Daily Private Rate: \$412.00 Daily Semi-Private Rate: \$374.00  
 Private Rooms: 12 Semi-Private Rooms: 24  
 Religious Affiliation: None  
 Religious Services:  
     All Denominations  
 Foreign Languages Spoken By Staff:  
     Spanish, French, Polish, Russian, Haitian, Jamaican, Creole  
 Programs Available  
     Sub-Acute Care, Wound Management, IV Therapy, Hospice, Dementia Care  
 Class A Citations: None  
  
 Class B Citations: None

Admin	-	1.00	RN	-	21.50	LPN	-	11.50
NA	-	55.60	REC	-	1.20	SOC SER	-	1.00
FSS	-	15.30	PT	-	3.00	OT	-	1.00
ST	-	.05	DIETARY	-	.05	STAFF	-	15.80

BEL-AIR MANOR NURSING & REHABILITATION CENTER  
 256 New Britain Avenue  
 NEWINGTON, CT 06111  
 PHONE: (860) 666-5689 FAX: (860) 666-7046  
 Internet EMail Address: bel.air.manor@snet.net

CCNH - 71 Beds Accepts Medicare Accepts Medicaid  
 Proprietary Ownership: GERIATRICS, INC  
 Daily Private Rate: \$400.00 Daily Semi-Private Rate: \$340.00  
 Private Rooms: 31 Semi-Private Rooms: 20  
 Religious Affiliation: None  
 Religious Services:  
     All Denominations  
 Foreign Languages Spoken By Staff:  
     Spanish, French, Polish, Italian  
 Programs Available  
     Recreation, Respiratory Therapy, Respite Care, Specialized Rehabilitation, Rehabilitation Therapy, Hospice  
 Class A Citations: None  
  
 Class B Citations: None

Admin	-	1.00	RN	-	17.00	LPN	-	3.50
NA	-	32.00	REC	-	2.00	SOC SER	-	2.00
FSS	-	3.74	PT	-	3.73	OT	-	2.00
ST	-	1.00	DIETARY	-	1.00	STAFF	-	28.00

BETHEL HEALTH CARE CENTER  
13 PARKLAWN DRIVE  
BETHEL, CT 06801  
PHONE: (203) 830-4180 FAX: (203) 830-4185  
Internet Site Address: [www.BethelHealthCare.com](http://www.BethelHealthCare.com)

CCNH - 161 Beds Accepts Medicare Accepts Medicaid

Proprietary Ownership: BETHEL HEALTH AND REHABILITATION CENTER, LLC

Daily Private Rate: \$376.00 Daily Semi-Private Rate: \$336.00

Private Rooms: 35 Semi-Private Rooms: 63

Religious Affiliation: None

Religious Services:

All Denominations

Foreign Languages Spoken By Staff:

Spanish, Italian, Portuguese, Vietnamese

Programs Available

Recreation, Hospice, Rehabilitation Therapy, Outpatient Therapy, Respite Care, IV Therapy, Wound Management

Class A Citations: None

Class B Citations: None

Admin	-	1.00	RN	-	35.66	LPN	-	25.12
NA	-	78.09	REC	-	4.03	SOC SER	-	10.30
FSS	-	26.73	PT	-	15.4	OT	-	7.0
ST	-	1.3	DIETARY	-	1.0	STAFF	-	57.80

BICKFORD HEALTH CARE CENTER  
14 Main Street  
WINDSOR LOCKS, CT 06096  
PHONE: (860) 623-4351 FAX: (860) 627-0791  
Internet Site Address: [www.bickfordhealthcarecenter.com](http://www.bickfordhealthcarecenter.com)

CCNH - 48 Beds Accepts Medicare Accepts Medicaid

Non-Proprietary Ownership: NEWPORT/BICKFORD, INC.

Daily Private Rate: \$332.00 Daily Semi-Private Rate: \$322.00

Private Rooms: 10 Semi-Private Rooms: 19

Religious Affiliation: None

Religious Services:

Baptist

Foreign Languages Spoken By Staff:

Italian, French

Programs Available

Recreation, Rehabilitation Therapy, Hospice, IV Therapy

Class A Citations: None

Class B Citations: None

Admin	-	2.00	RN	-	13.00	LPN	-	7.00
NA	-	32.00	REC	-	4.00	SOC SER	-	1.00
FSS	-	17.00	PT	-	2.00	OT	-	2.00
ST	-	1.00	DIETARY	-	1.00	STAFF	-	6.00

BIRMINGHAM HEALTH CENTER  
210 Chatfield Street  
DERBY, CT 06418  
PHONE: (203) 735-7401 FAX: (203) 736-0898  
Internet Site Address: www.spectrumcare.com

CCNH - 120 Beds Accepts Medicare Accepts Medicaid  
 Proprietary Ownership: SPECTRUM HEALTHCARE DERBY, LLC  
 Daily Private Rate: Daily Semi-Private Rate:  
 Private Rooms: 2 Semi-Private Rooms: 59  
 Religious Affiliation: None  
 Religious Services:  
     All Denominations  
 Foreign Languages Spoken By Staff:  
     Spanish, Polish  
 Programs Available  
     Recreation, Rehabilitation Therapy, Respite Care, Hospice  
 Class A Citations: None  
 Class B Citations: None

Admin	-	1.00	RN	-	8.20	LPN	-	15.40
NA	-	43.40	REC	-	2.40	SOC SER	-	1.00
FSS	-	10.00	PT	-	2.00	OT	-	2.00
ST	-	1.00	DIETARY	-	0.50	STAFF	-	16.00

BISHOP WICKE HEALTH & REHABILITATION CENTER

584 Long Hill Avenue  
SHELTON, CT 06484  
PHONE: (203) 929-5321 FAX: (203) 944-8297  
Internet Site Address: www.umh.org

CCNH - 120 Beds Accepts Medicare Accepts Medicaid  
 Non-Proprietary Ownership: WICKE HEALTH CENTER, INC.  
 Daily Private Rate: \$406.00 Daily Semi-Private Rate: \$382.00  
 Private Rooms: 18 Semi-Private Rooms: 51  
 Religious Affiliation: All Denominations  
 Religious Services:  
     Methodist, All Denominations  
 Foreign Languages Spoken By Staff:  
     Spanish  
 Programs Available  
     Alzheimers, Hospice, Dementia Care, Rehabilitation Therapy, Respite Care  
 Class A Citations: None  
 Class B Citations: None

Admin	-	1.00	RN	-	10.90	LPN	-	7.9
NA	-	61.0	REC	-	3.5	SOC SER	-	1.0
FSS	-	16.3	PT	-	5.0	OT	-	5.0
ST	-	1.0	DIETARY	-	.6	STAFF	-	30.7

---

**BISHOPS CORNER SKILLED NURSING AND REHABILITATION**

2432 Albany Avenue

WEST HARTFORD, CT 06117

PHONE: (860) 236-3557 FAX: (860) 236-4060

Internet Site Address: havenhealthcare.com

CCNH - 130 Beds Accepts Medicare Accepts Medicaid

Proprietary Ownership: 2432 ALBANY AVENUE OPERATIONS LLC

Daily Private Rate: \$295.00 Daily Semi-Private Rate: \$264.00

Private Rooms: 12 Semi-Private Rooms: 118

Religious Affiliation: None

Religious Services:  
Catholic, Jewish

Foreign Languages Spoken By Staff:  
Spanish

Programs Available  
Recreation, Hospice, Short Term Rehabilitation, Alzheimers, Respite Care, Specialized Rehabilitation

Class A Citations: None

Class B Citations: None

Admin	-	1.00	RN	-	10.00	LPN	-	28.00
NA	-	68.00	REC	-	3.00	SOC SER	-	1.50
FSS	-	10.00	PT	-	2.00	OT	-	2.00
ST	-	1.00	DIETARY	-	1.0	STAFF	-	5.00

---

**BLAIR MANOR**

612 Hazard Avenue

ENFIELD, CT 06082

PHONE: (860) 749-8388 FAX: (860) 763-4382

Internet Site Address: .com

CCNH - 98 Beds Accepts Medicare Accepts Medicaid

Proprietary Ownership: HEALTHCARE ALLIANCE, INC.

Daily Private Rate: Daily Semi-Private Rate: \$300.00

Private Rooms: Semi-Private Rooms: 39

Religious Affiliation: None

Religious Services:  
All Denominations

Foreign Languages Spoken By Staff:  
French, Polish, Italian

Programs Available  
Recreation, IV Therapy, Respite Care, Hospice, Peritoneal Dialysis, Short Term Rehabilitation

Class A Citations: None

Class B Citations: None

Admin	-	1.00	RN	-	7.00	LPN	-	14.00
NA	-	31.00	REC	-	2.00	SOC SER	-	1.00
FSS	-	11.00	PT	-	2.50	OT	-	1.80
ST	-	0.75	DIETARY	-	0.25	STAFF	-	0

BLOOMFIELD HEALTH CARE CENTER  
355 Park Avenue  
BLOOMFIELD, CT 06002  
PHONE: (860) 242-8595 FAX: (860) 242-6512  
Internet EMail Address: bloomfield@nathealthcare.com

CCNH - 120 Beds Accepts Medicare Accepts Medicaid

Proprietary Ownership: BLOOMFIELD HEALTH CARE CENTER OF CONNECTICUT, LLC

Daily Private Rate: \$320.00 Daily Semi-Private Rate: \$301.00

Private Rooms: 6 Semi-Private Rooms: 57

Religious Affiliation: None

Religious Services:

Catholic, Protestant, Baptist, Methodist, 7th Day Adventist

Foreign Languages Spoken By Staff:

Italian, Portuguese, French, Spanish

Programs Available

Respite Care, IV Therapy, Rehabilitation Therapy, Short Term Rehabilitation, Wound Management, Cardiac, Orthopedic and stroke, Dialysis (CAPD)

Class A Citations: None

Class B Citations: None

Admin	-	1.00	RN	-	16.50	LPN	-	14.80
NA	-	61.50	REC	-	3.10	SOC SER	-	1.0
FSS	-	14.50	PT	-	1.0	OT	-	1.0
ST	-	1.0	DIETARY	-	0.5	STAFF	-	22.00

BRADLEY HOME INFIRMARY/PAVILION

320 COLONY ST

PO BOX 886

MERIDEN, CT 06450

PHONE: (203) 235-5716 FAX: (203) 235-1440

Internet Site Address: thebradleyhome.com

CCNH - 30 Beds Accepts Medicare Accepts Medicaid

Non-Proprietary Ownership: BRADLEY HOME

Daily Private Rate: \$257.00 Daily Semi-Private Rate: \$257.00

Private Rooms: 6 Semi-Private Rooms: 12

Religious Affiliation: None

Religious Services:

Catholic, Protestant

Foreign Languages Spoken By Staff:

Spanish

Programs Available

None

Class A Citations: None

Class B Citations: None

Admin	-	1.00	RN	-	7.00	LPN	-	3.3
NA	-	14.4	REC	-	2.8	SOC SER	-	0.40
FSS	-	.40	PT	-	Contract	OT	-	Contract
ST	-	contract	DIETARY	-	.50	STAFF	-	17

## BRANFORD HILLS HEALTH CARE CENTER

189 Alps Road

BRANFORD, CT 06405

PHONE: (203) 481-6221 FAX: (203) 483-1893

Internet Site Address: www.bhhcc.com

CCNH - 190 Beds Accepts Medicare Accepts Medicaid

Proprietary Ownership: CSC ENTERPRISES, INC

Daily Private Rate: \$375.00 Daily Semi-Private Rate: \$340.00

Private Rooms: 18 Semi-Private Rooms: 86

Religious Affiliation: None

Religious Services:

Catholic, Protestant, Episcopal, Jewish, Episcopal

Foreign Languages Spoken By Staff:

Spanish, Polish, Italian

Programs Available

Rehabilitation Therapy, Sub-Acute Care, Hospice, Dementia Care, Specialized Rehabilitation

Class A Citations: None

Class B Citations: None

Admin	-	1.00	RN	-	38.00	LPN	-	27.00
NA	-	104.00	REC	-	6.00	SOC SER	-	3.00
FSS	-	35.00	PT	-	16.00	OT	-	10.00
ST	-	0	DIETARY	-	1.00	STAFF	-	61.00

## BRIDE BROOK HEALTH &amp; REHABILITATION CENTER

23 LIBERTY WAY

NIANTIC, CT 06357

PHONE: (860) 739-4007 FAX: (860) 739-3880

CCNH - 130 Beds Accepts Medicare Accepts Medicaid

Proprietary Ownership: SSC NIANTIC OPERATING COMPANY LLC

Daily Private Rate: \$348.00 Daily Semi-Private Rate: \$305.00

Private Rooms: 28 Semi-Private Rooms: 51

Religious Affiliation: None

Religious Services:

Catholic, Protestant, Jewish, Episcopal, Baptist

Foreign Languages Spoken By Staff:

Spanish, French, Polish, Italian, German, Haitian, Russian, Portuguese

Programs Available

Recreation, IV Therapy, Respite Care, Specialized Rehabilitation, Hospice, Cardiac, Orthopedic and stroke, Short Ter

Rehabilitation, Wound Management

Class A Citations: None

Class B Citations: None

Admin	-	1.00	RN	-	10.00	LPN	-	20.00
NA	-	47.00	REC	-	3.00	SOC SER	-	2.00
FSS	-	10.00	PT	-	3.00	OT	-	4.00
ST	-	1.00	DIETARY	-	1.00	STAFF	-	18.00



BRIDGEPORT HEALTH CARE CENTER  
600 Bond Street  
BRIDGEPORT, CT 06610  
PHONE: (203) 384-6400 FAX: (203) 384-6499

CCNH - 240 Beds Accepts Medicare Accepts Medicaid  
 Proprietary Ownership: BRIDGEPORT HEALTH CARE CENTER, INC.  
 Daily Private Rate: \$255.00 Daily Semi-Private Rate: \$248.00  
 Private Rooms: 20 Semi-Private Rooms: 80  
 Religious Affiliation: None  
 Religious Services:  
     All Denominations  
 Foreign Languages Spoken By Staff:  
     French, Hungarian, Portuguese, Spanish  
 Programs Available  
     Hospice, Respite Care, Short Term Rehabilitation, Recreation, Wound Management  
 Class A Citations: None  
 Class B Citations: None

Admin	-	2.00	RN	-	18.00	LPN	-	38.00
NA	-	129.00	REC	-	7.00	SOC SER	-	5.00
FSS	-	21.00	PT	-	contract	OT	-	contract
ST	-	contract	DIETARY	-	1.00	STAFF	-	

BRIDGEPORT MANOR  
540 BOND STREET  
BRIDGEPORT, CT 06610  
PHONE: (203) 384-6500 FAX: (203) 384-6599

CCNH - 240 Beds Accepts Medicare Accepts Medicaid  
 Non-Proprietary Ownership: BRIDGEPORT HEALTH CARE CENTER, INC.  
 Daily Private Rate: \$215.00 Daily Semi-Private Rate: \$200.00  
 Private Rooms: 24 Semi-Private Rooms: 84  
 Religious Affiliation: None  
 Religious Services:  
     Catholic, Protestant, Baptist, All Denominations  
 Foreign Languages Spoken By Staff:  
     Spanish, Portuguese  
 Programs Available  
     Recreation, IV Therapy, Specialized Rehabilitation, Rehabilitation Therapy, Dementia Care, Alzheimers  
 Class A Citations: None  
 Class B Citations: None

Admin	-	2.00	RN	-	15.00	LPN	-	20.00
NA	-	100.00	REC	-	6.00	SOC SER	-	2.00
FSS	-	23.00	PT	-	3.00	OT	-	3.00
ST	-	1.50	DIETARY	-	1.00	STAFF	-	40.00

BRITTANY FARMS HEALTH CENTER  
 400 Brittany Farms Road  
 NEW BRITAIN, CT 06053  
 PHONE: (860) 224-3111 FAX: (860) 229-0066  
 Internet Site Address: www.fhsc.org.com

CCNH - 282 Beds  
 Proprietary Ownership: HSC COMMUNITY SERVICES, INC.  
 Daily Private Rate: \$255.00  
 Private Rooms: 34  
 Religious Affiliation: None  
 Religious Services:  
 Catholic, Protestant, Jewish, All Denominations  
 Foreign Languages Spoken By Staff:  
 Chinese, French, German, Polish, Portuguese, Italian, Filipino, Spanish  
 Programs Available  
 Recreation, Short Term Rehabilitation, Respite Care, Dementia Care, Sub-Acute Care, Outpatient Therapy  
 Class A Citations: None  
 Class B Citations: None

Admin	-	2.00	RN	-	33.40	LPN	-	38.38
NA	-	143.08	REC	-	6.56	SOC SER	-	3.00
FSS	-	23.40	PT	-	5.70	OT	-	4.65
ST	-	0.00	DIETARY	-	2.00	STAFF	-	52.84

CALEB HITCHCOCK HEALTH CENTER  
 10 Loeffler Road  
 BLOOMFIELD, CT 06002

PHONE: (860) 726-2400 FAX: (860) 242-8004  
 Internet EMail Address: jprefont@duncaster.org (or) www.duncaster.org

CCNH - 60 Beds  
 Non-Proprietary Ownership: DUNCASTER, INC  
 Daily Private Rate: \$334.00  
 Private Rooms: 48  
 Religious Affiliation: None  
 Religious Services:  
 All Denominations  
 Foreign Languages Spoken By Staff:  
 None  
 Programs Available  
 Recreation, IV Therapy  
 Class A Citations: None  
 Class B Citations: None

Admin	-	4.00	RN	-	8.60	LPN	-	3.40
NA	-	23.80	REC	-	2.04	SOC SER	-	.80
FSS	-	6.00	PT	-	2.00	OT	-	1.00
ST	-	.02	DIETARY	-	.02	STAFF	-	0

CAMBRIDGE MANOR  
2428 Easton Turnpike  
FAIRFIELD, CT 06430  
PHONE: (203) 372-0313 FAX: (203) 365-8414  
Internet Site Address: www.cambridgem.com

CCNH - 160 Beds Accepts Medicare Accepts Medicaid  
 Proprietary Ownership: CAMBRIDGE MANOR OF FAIRFIELD, LLC  
 Daily Private Rate: \$442.00 Daily Semi-Private Rate: \$432.00  
 Private Rooms: 26 Semi-Private Rooms: 67  
 Religious Affiliation: None  
 Religious Services:  
   All Denominations  
 Foreign Languages Spoken By Staff:  
   Spanish, Portuguese, French, Italian, Polish  
 Programs Available  
   Recreation, Respite Care, Hospice, Rehabilitation Therapy, Dementia Care  
 Class A Citations: None  
  
 Class B Citations: None

Admin	-	1.00	RN	-	22.00	LPN	-	26.00
NA	-	90.50	REC	-	5.00	SOC SER	-	2.00
FSS	-	19.00	PT	-	4.00	OT	-	3.00
ST	-	1.00	DIETARY	-	1.00	STAFF	-	45.70

CANDLEWOOD VALLEY HEALTH & REHABILITATION CENTER  
30 PARK LANE EAST  
NEW MILFORD, CT 06776  
PHONE: (860) 355-0971 FAX: (860) 355-9965  
Internet Site Address: www.candlewoodvalley.com

CCNH - 148 Beds Accepts Medicare Accepts Medicaid  
 Proprietary Ownership: CANDLEWOOD NEW MILFORD, LLC  
 Daily Private Rate: Daily Semi-Private Rate: \$380.00  
 Private Rooms: Semi-Private Rooms: 74  
 Religious Affiliation: None  
 Religious Services:  
   All Denominations  
 Foreign Languages Spoken By Staff:  
   Spanish, Italian, Portuguese, Korean  
 Programs Available  
   Recreation, Hospice, Respiratory Therapy, Alzheimers, Respite Care, Specialized Rehabilitation, IV Therapy, Wound Management, Outpatient Therapy  
 Class A Citations: None  
  
 Class B Citations: None

Admin	-	1.00	RN	-	23.00	LPN	-	24.00
NA	-	81.00	REC	-	5.50	SOC SER	-	2.00
FSS	-	14.00	PT	-	3.00	OT	-	3.00
ST	-	1.00	DIETARY	-	.50	STAFF	-	17.00

CAROLTON CHRONIC & CONVALESCENT HOSPITAL, INC.  
 400 Mill Plain Road  
 FAIRFIELD, CT 06824  
 PHONE: (203) 255-3573 FAX: (203) 254-1595  
 Internet Site Address: www.smartpages.net/ci/caroltonconvalescent/

CCNH - 229 Beds Accepts Medicare Accepts Medicaid  
 Proprietary Ownership: CAROLTON CHRONIC & CONVALESCENT HOSPITAL, INC.  
 Daily Private Rate: \$300.00 Daily Semi-Private Rate: \$260.00  
 Private Rooms: 109 Semi-Private Rooms: 62  
 Religious Affiliation: None  
 Religious Services:  
 All Denominations  
 Foreign Languages Spoken By Staff:  
 Spanish, Italian, Polish  
 Programs Available  
 Wound Management, Hospice, Respite Care, Wound Management, Rehabilitation Therapy  
 Class A Citations: None  
 Class B Citations: None

Admin	-	9.00	RN	-	56.00	LPN	-	41.00
NA	-	133.00	REC	-	9.00	SOC SER	-	2.00
FSS	-	44.00	PT	-	8.00	OT	-	4.00
ST	-	1.00	DIETARY	-	2.00	STAFF	-	57.00

CHELSEA PLACE CARE CENTER, LLC  
 25 Lorraine Street  
 HARTFORD, CT 06105  
 PHONE: (860) 233-8241 FAX: (860) 236-0309

CCNH - 234 Beds Accepts Medicare Accepts Medicaid  
 Proprietary Ownership: CHELSEA PLACE CARE CENTER, LLC  
 Daily Private Rate: \$289.38 Daily Semi-Private Rate: \$289.38  
 Private Rooms: 6 Semi-Private Rooms: 114  
 Religious Affiliation: None  
 Religious Services:  
 All Denominations  
 Foreign Languages Spoken By Staff:  
 Spanish, Portuguese  
 Programs Available  
 Recreation, Hospice, IV Therapy, Sub-Acute Care  
 Class A Citations: None  
 Class B Citations: None

Admin	-	1.00	RN	-	5.00	LPN	-	30.00
NA	-	78.00	REC	-	6.80	SOC SER	-	4.00
FSS	-	17.50	PT	-	1.00	OT	-	1.00
ST	-	.50	DIETARY	-	.60	STAFF	-	42



---

**CHESTEM HEALTH AND REHABILITATION CENTER**

534 TOWN STREET

MOODUS, CT 06469

PHONE: (860) 873-1455 FAX: (860) 873-2307

Internet Site Address: www.chestelm.com

CCNH - 63 Beds RHNS - 13 Beds

Accepts Medicare

Accepts Medicaid

Proprietary Ownership: CHESTEM HEALTH CARE, INC.

Daily Private Rate: \$315.00 / \$215.00

Daily Semi-Private Rate: \$295.00 / \$195.00

Private Rooms: 13 / 4

Semi-Private Rooms: 24 / 4

Religious Affiliation: None

Religious Services:

All Denominations

Foreign Languages Spoken By Staff:

Polish

Programs Available

Alzheimers, Sub-Acute Care, Outpatient Therapy, Dementia Care, Specialized Rehabilitation, Cardiac, Orthopedic and stroke, Hospice, Respite Care, Adult Day Care

Class A Citations: None

Class B Citations: None

Admin	-	1.25	RN	-	6.50	LPN	-	6.75
NA	-	45.00	REC	-	3.25	SOC SER	-	1.50
FSS	-	11.50	PT	-	2.00	OT	-	1.50
ST	-	1.00	DIETARY	-	.50	STAFF	-	19.50

---

**CHESTERFIELDS HEALTH CARE CENTER**

132 Main Street

CHESTER, CT 06412

PHONE: (860) 526-5363 FAX: (860) 526-1015

Internet Site Address: khacketteapplehealthcare.com

CCNH - 60 Beds

Accepts Medicare

Accepts Medicaid

Proprietary Ownership: CHESTERFIELDS, LTD.

Daily Private Rate: \$380.00

Daily Semi-Private Rate: \$350.00

Private Rooms: 12

Semi-Private Rooms: 24

Religious Affiliation: None

Religious Services:

All Denominations

Foreign Languages Spoken By Staff:

Spanish

Programs Available

Short Term Rehabilitation, Respite Care, Hospice, IV Therapy

Class A Citations: None

Class B Citations: None

Admin	-	1.00	RN	-	4.00	LPN	-	6.00
NA	-	18.00	REC	-	0	SOC SER	-	0
FSS	-	4.00	PT	-	0	OT	-	0
ST	-	0	DIETARY	-	0	STAFF	-	0



CONNECTICUT BAPTIST HOME, INC.  
 292 THORPE AVE  
 MERIDEN, CT 06450  
 PHONE: (203) 237-1206 FAX: (203) 639-5900

CCNH - 30 Beds RHNS - 30 Beds                      Accepts Medicare                      Accepts Medicaid  
 Non-Proprietary Ownership: CONNECTICUT BAPTIST HOME, INC.  
 Daily Private Rate: \$295.00 / \$255.00                      Daily Semi-Private Rate: \$265.00 / \$230.00  
 Private Rooms: 2 / 2                      Semi-Private Rooms: 14 / 14  
 Religious Affiliation: All Denominations  
 Religious Services:  
     Baptist, All Denominations  
 Foreign Languages Spoken By Staff:  
     Spanish  
 Programs Available  
     Recreation, Hospice, Rehabilitation Therapy  
 Class A Citations: None  
 Class B Citations: None

Admin	-	1.00	RN	-	6.8	LPN	-	3.80
NA	-	13.40	REC	-	2.00	SOC SER	-	2.50
FSS	-	9.72	PT	-	Contract	OT	-	Contract
ST	-	Contract	DIETARY	-	0.1	STAFF	-	12.45

CONNECTICUT HEALTH OF GREENWICH  
 1188 KING Street  
 GREENWICH, CT 06831  
 PHONE: (203) 531-8300 FAX: (203) 531-0227

CCNH - 75 Beds    Accepts Medicare    Accepts Medicaid  
 Proprietary Ownership: CONNECTICUT HEALTH OF GREENWICH, LLC  
 Daily Private Rate: \$400.00    Daily Semi-Private Rate: \$375.00  
 Private Rooms: 7    Semi-Private Rooms: 68  
 Religious Affiliation: None  
 Religious Services:  
     All Denominations  
 Foreign Languages Spoken By Staff:  
     Spanish, Creole, Jamaican, Italian  
 Programs Available  
     Recreation, Rehabilitation Therapy, Alzheimers, Hospice  
 Class A Citations: None  
 Class B Citations: None

Admin	-	1.00	RN	-	10.00	LPN	-	7.00
NA	-	35.00	REC	-	2.00	SOC SER	-	1.00
FSS	-	0	PT	-	4.00	OT	-	4.00
ST	-	1.00	DIETARY	-	1.00	STAFF	-	0



CONNECTICUT HEALTH OF SOUTHPORT, LLC  
 930 MILL HILL TERRACE  
 SOUTHPORT, CT 06490  
 PHONE: (203) 259-7894 FAX: (203) 254-3720  
 Internet Site Address: www.cthealthfacilities.com

CCNH - 120 Beds Accepts Medicare Accepts Medicaid

Proprietary Ownership: CONNECTICUT HEALTH OF SOUTHPORT, LLC  
 Daily Private Rate: \$410.00 Daily Semi-Private Rate: \$375.00  
 Private Rooms: 12 Semi-Private Rooms: 54

Religious Affiliation: None

Religious Services:

All Denominations

Foreign Languages Spoken By Staff:

Spanish, French, Russian

Programs Available

Recreation, IV Therapy, Rehabilitation Therapy, Respite Care, Respiratory Therapy, Specialized Rehabilitation,  
 Hospice, Alzheimers, Dementia Care

Class A Citations: None

Class B Citations: None

Admin	-	1.00	RN	-	10.00	LPN	-	17.00
NA	-	56.00	REC	-	3.00	SOC SER	-	2.00
FSS	-	16.00	PT	-	3.00	OT	-	1.50
ST	-	.20	DIETARY	-	.35	STAFF	-	0

COOK-WILLOW CONVALESCENT HOSPITAL, INC.

81 Hillside Avenue

PLYMOUTH, CT 06782

PHONE: (860) 283-8208 FAX: (860) 283-6667

Internet EMail Address: www.smacdonald@cookwillow.com

CCNH - 60 Beds Accepts Medicare Accepts Medicaid

Proprietary Ownership: COOK-WILLOW CONVALESCENT HOSPITAL, INC  
 Daily Private Rate: \$282.00 Daily Semi-Private Rate: \$257.00  
 Private Rooms: 12 Semi-Private Rooms: 24

Religious Affiliation: None

Religious Services:

All Denominations

Foreign Languages Spoken By Staff:

None

Programs Available

Recreation, Respite Care, Hospice, Respiratory Therapy, IV Therapy, Rehabilitation Therapy, Outpatient Therapy,  
 Short Term Rehabilitation

Class A Citations: None

Class B Citations: None

Admin	-	2.00	RN	-	10.00	LPN	-	5.50
NA	-	29.50	REC	-	2.5	SOC SER	-	1.0
FSS	-	15.75	PT	-	3.00	OT	-	1.00
ST	-	1.00	DIETARY	-	.50	STAFF	-	15.00



---

**CURTIS HOME ST. ELIZABETH CENTER**

380 Crown Street

MERIDEN, CT 06450

PHONE: (203) 237-4338 FAX: (203) 630-1127

Internet Site Address: [www.thecurtishome.org](http://www.thecurtishome.org)

CCNH - 60 Beds

Accepts Medicare

Accepts Medicaid

Proprietary Ownership: THE CURTIS HOME

Daily Private Rate: \$316.00

Daily Semi-Private Rate: \$296.00

Private Rooms: 2

Semi-Private Rooms: 29

Religious Affiliation: None

Religious Services:

Catholic, Pentecostal, Episcopal, Methodist

Foreign Languages Spoken By Staff:

Spanish, Filipino, Portuguese, Polish, French, Italian

Programs Available

Recreation, Rehabilitation Therapy, Alzheimers, Hospice, Respite Care

Class A Citations: None

Class B Citations: None

Admin	-	1.00	RN	-	6.6	LPN	-	6.4
NA	-	21.40	REC	-	3.40	SOC SER	-	1.00
FSS	-	10.60	PT	-	Contract	OT	-	Contract
ST	-	Contract	DIETARY	-	Contract	STAFF	-	4.20

---

**DANBURY HEALTH CARE CENTER**

107 Osborne Street

DANBURY, CT 06810

PHONE: (203) 792-8102 FAX: (203) 731-5306

Internet Site Address: [www.healthbridgemanagement.com](http://www.healthbridgemanagement.com)

CCNH - 180 Beds

Accepts Medicare

Accepts Medicaid

Proprietary Ownership: 107 OSBORNE STREET OPERATING COMPANY II, LLC

Daily Private Rate: \$368.00

Daily Semi-Private Rate: \$347.00

Private Rooms: 6

Semi-Private Rooms: 87

Religious Affiliation: None

Religious Services:

Catholic, Protestant, Jewish

Foreign Languages Spoken By Staff:

Spanish, Portuguese, French, Italian

Programs Available

Respite Care, Recreation, IV Therapy, Hospice, Wound Management, Short Term Rehabilitation

Class A Citations: None

Class B Citations: None

Admin	-	2.00	RN	-	20.00	LPN	-	20.00
NA	-	60.00	REC	-	4.00	SOC SER	-	2.00
FSS	-	13.25	PT	-	3.00	OT	-	2.00
ST	-	1.00	DIETARY	-	1.00	STAFF	-	19.50



ELIM PARK BAPTIST HOME, INC.  
 140 COOK HILL RD  
 CHESHIRE, CT 06410  
 PHONE: (203) 272-3547 FAX: (203) 250-6258  
 Internet Site Address: www.elimpark.com

CCNH - 90 Beds Accepts Medicare Accepts Medicaid

Non-Proprietary Ownership: ELIM PARK BAPTIST HOME, INC.

Daily Private Rate: \$430.00 Daily Semi-Private Rate: \$399.00

Private Rooms: 10 Semi-Private Rooms: 40

Religious Affiliation: Baptist

Religious Services:

Baptist, Catholic, Protestant

Foreign Languages Spoken By Staff:

Spanish, Filipino, Italian, Polish

Programs Available

Rehabilitation Therapy, Outpatient Therapy, Recreation, Sub-Acute Care, Hospice

Class A Citations: None

Class B Citations: None

Admin	-	1.00	RN	-	23.94	LPN	-	10.53
NA	-	54.64	REC	-	1.81	SOC SER	-	3.22
FSS	-	10.47	PT	-	3.98	OT	-	3.01
ST	-	.32	DIETARY	-	Contract	STAFF	-	28.49

ELLIS MANOR  
 210 GEORGE ST  
 HARTFORD, CT 06114  
 PHONE: (860) 296-9166 FAX: (860) 296-8020

CCNH - 105 Beds Accepts Medicare Accepts Medicaid

Proprietary Ownership: HEALTH CARE RELIANCE, LLC

Daily Private Rate: \$260.00 Daily Semi-Private Rate: \$230.00

Private Rooms: 13 Semi-Private Rooms: 46

Religious Affiliation: None

Religious Services:

Catholic, Protestant

Foreign Languages Spoken By Staff:

Spanish, Portuguese, Polish, Italian

Programs Available

Recreation, IV Therapy, Hospice, Short Term Rehabilitation

Class A Citations: None

Class B Citations: None

Admin	-	1.00	RN	-	8.08	LPN	-	11.10
NA	-	36.64	REC	-	2.05	SOC SER	-	1.00
FSS	-	10.65	PT	-	Contract	OT	-	Contract
ST	-	Contract	DIETARY	-	.27	STAFF	-	18.70

ESSEX MEADOWS HEALTH CENTER  
 30 Bokum Road  
 ESSEX, CT 06426  
 PHONE: (860) 767-7201 FAX: (860) 767-0014  
 Internet Site Address: www.essexmeadows.com

CCNH - 45 Beds  
 Proprietary Ownership: ESSEX MEADOWS PROPERTIES, INC.  
 Daily Private Rate: \$375.00  
 Private Rooms: 29  
 Religious Affiliation: None  
 Religious Services:  
 All Denominations  
 Foreign Languages Spoken By Staff:  
 None  
 Programs Available  
 Hospice, Respite Care, Hospice  
 Class A Citations: None  
 Class B Citations: None

Admin	-	1.00	RN	-	10.00	LPN	-	4.00
NA	-	25.00	REC	-	1.70	SOC SER	-	1.40
FSS	-	12.00	PT	-	3.00	OT	-	1.00
ST	-	1.00	DIETARY	-	.25	STAFF	-	

EVERGREEN HEALTH CARE CENTER  
 205 Chestnut Hill Road, Route 190  
 PO BOX 549  
 STAFFORD SPRINGS, CT 06076  
 PHONE: (860) 684-6341 FAX: (860) 684-8717

CCNH - 180 Beds  
 Non-Proprietary Ownership: JOHNSON EVERGREEN CORPORATION  
 Daily Private Rate: \$366.00  
 Private Rooms: 24  
 Religious Affiliation: None  
 Religious Services:  
 Catholic, Protestant, Jewish, Episcopal, Baptist, Lutheran  
 Foreign Languages Spoken By Staff:  
 Spanish, French, Polish  
 Programs Available  
 Recreation, Hospice, Sub-Acute Care, Alzheimers, Short Term Rehabilitation, Dementia Care  
 Class A Citations: None  
 Class B Citations: None

Admin	-	1.00	RN	-	19.70	LPN	-	33.60
NA	-	63.40	REC	-	5.15	SOC SER	-	3.50
FSS	-	11.38	PT	-	1.00	OT	-	2.60
ST	-	1.00	DIETARY	-	1.00	STAFF	-	33.50

EVERGREEN WOODS HEALTH CENTER  
88 Notch Hill Road  
NORTH BRANFORD, CT 06471  
PHONE: (203) 483-3205 FAX: (203) 481-5904

CCNH - 50 Beds Accepts Medicare Does not Accept Medicaid

Proprietary Ownership: SHORELINE LIFE CARE, LLC

Daily Private Rate: \$380.00 Daily Semi-Private Rate: \$320.00

Private Rooms: 10 Semi-Private Rooms: 40

Religious Affiliation: None

Religious Services:

Catholic, Protestant, Jewish

Foreign Languages Spoken By Staff:

Spanish, Bosnian

Programs Available

Recreation, Rehabilitation Therapy, Respite Care, IV Therapy

Class A Citations: None

Class B Citations: None

Admin	-	1.00	RN	-	14.00	LPN	-	10.00
NA	-	31.00	REC	-	2.00	SOC SER	-	1.00
FSS	-	4.7	PT	-		OT	-	
ST	-	1.00	DIETARY	-	1.00	STAFF	-	3.00

FAIRVIEW  
235 Lestertown Road  
GROTON, CT 06340

PHONE: (860) 445-7478 FAX: (860) 445-9575

Internet Site Address: [www.oddfellowsct.com](http://www.oddfellowsct.com)

CCNH - 120 Beds Accepts Medicare Accepts Medicaid

Non-Proprietary Ownership: ODD FELLOWS HOME OF CONNECTICUT, INC.

Daily Private Rate: \$366.00 Daily Semi-Private Rate: \$326.00

Private Rooms: 10 Semi-Private Rooms: 55

Religious Affiliation: None

Religious Services:

Catholic, Protestant, Jewish

Foreign Languages Spoken By Staff:

Spanish, Italian, Filipino, Vietnamese, Polish

Programs Available

Recreation, Specialized Rehabilitation, Sub-Acute Care, IV Therapy, Hospice, Respite Care

Class A Citations: None

Class B Citations: None

Admin	-	1.00	RN	-	23.00	LPN	-	21.00
NA	-	73.00	REC	-	3.00	SOC SER	-	1.00
FSS	-	15.00	PT	-	2.00	OT	-	1.00
ST	-	1.00	DIETARY	-	.25	STAFF	-	53.00

**FILOSA, FOR NURSING AND REHABILITATION**  
 13 Hakim Street  
 DANBURY, CT 06810  
 PHONE: (203) 744-3366 FAX: (203) 790-6915  
 Internet EMail Address: www.dpimentel@filosa.com

CCNH - 64 Beds Accepts Medicare Accepts Medicaid  
 Proprietary Ownership: **FILOSA CONVALESCENT HOME, INC**  
 Daily Private Rate: \$420.00 Daily Semi-Private Rate: \$395.00  
 Private Rooms: 22 Semi-Private Rooms: 21  
 Religious Affiliation: None  
 Religious Services:  
     Catholic, Protestant, Episcopal, Baptist, Lutheran, Jewish  
 Foreign Languages Spoken By Staff:  
     Spanish, Italian, Portuguese, German, Chinese, Hungarian, Vietnamese  
 Programs Available  
     Short Term Rehabilitation, Respite Care, Hospice  
 Class A Citations: None  
 Class B Citations: None

Admin	-	1.00	RN	-	14.30	LPN	-	12.10
NA	-	43.30	REC	-	2.60	SOC SER	-	.80
FSS	-	14.10	PT	-	Contract	OT	-	Contract
ST	-	Contract	DIETARY	-	contract	STAFF	-	24.00

**FOUNTAINVIEW CARE CENTER**  
 88 Clark Lane  
 WATERFORD, CT 06385  
 PHONE: (860) 442-0471 FAX: (860) 440-3574

CCNH - 120 Beds Accepts Medicare Accepts Medicaid  
 Proprietary Ownership: **EASTERN CONNECTICUT HEALTH SYSTEMS, INC.**  
 Daily Private Rate: \$302.50 Daily Semi-Private Rate: \$255.00  
 Private Rooms: 22 Semi-Private Rooms: 49  
 Religious Affiliation: None  
 Religious Services:  
     Catholic, Baptist  
 Foreign Languages Spoken By Staff:  
     Spanish, Haitian, Italian, Yoruba, Creole  
 Programs Available  
     Recreation, Respite Care, Hospice, Alzheimers, Respiratory Therapy, Rehabilitation Therapy  
 Class A Citations: None  
 Class B Citations: None

Admin	-	1.00	RN	-	8.54	LPN	-	8.68
NA	-	36.18	REC	-	3.00	SOC SER	-	1.00
FSS	-	8.98	PT	-	contract	OT	-	contract
ST	-	contract	DIETARY	-	contract	STAFF	-	16.68





---

**GEER NURSING AND REHABILITATION CENTER**

99 South Canaan Road

PO BOX 819

CANAAN, CT 06018

PHONE: (860) 824-5137 FAX: (860) 824-1474

Internet Site Address: geercares.org

CCNH - 120 Beds Accepts Medicare Accepts Medicaid

Non-Proprietary Ownership: THE ROBERT C. GEER MEMORIAL HOSPITAL, INCORPORATED

Daily Private Rate: \$395.00 Daily Semi-Private Rate: \$375.00

Private Rooms: 2 Semi-Private Rooms: 59

Religious Affiliation: None

Religious Services:

Catholic, Protestant

Foreign Languages Spoken By Staff:

Spanish

Programs Available

Wound Management, Pain Management, Short Term Rehabilitation, IV Therapy

Class A Citations: None

Class B Citations: None

Admin	-	1.00	RN	-	12.00	LPN	-	10.24
NA	-	50.00	REC	-	4.00	SOC SER	-	1.00
FSS	-	15.00	PT	-	2.00	OT	-	2.00
ST	-	.75	DIETARY	-	.25	STAFF	-	0

Comment: American Sign Language is understood by staff.

---

**GLADEVIEW HEALTH CARE CTR**

60 BOSTON POST RD

OLD SAYBROOK, CT 06475

PHONE: (860) 388-6696 FAX: (860) 395-0093

Internet EMail Address: administrator@gladeviewhcc.com

CCNH - 132 Beds Accepts Medicare Accepts Medicaid

Proprietary Ownership: GLADEVIEW HEALTH CARE CENTER, INC

Daily Private Rate: \$326.00 Daily Semi-Private Rate: \$306.00

Private Rooms: 28 Semi-Private Rooms: 52

Religious Affiliation: None

Religious Services:

All Denominations

Foreign Languages Spoken By Staff:

Spanish, Chinese

Programs Available

Recreation, Rehabilitation Therapy, Hospice, Respite Care, Respiratory Therapy

Class A Citations: None

Class B Citations: None

Admin	-	1.00	RN	-	8.00	LPN	-	15.00
NA	-	56.00	REC	-	3.00	SOC SER	-	2.5
FSS	-	17.00	PT	-	3.00	OT	-	1.00
ST	-	1.5	DIETARY	-	1.00	STAFF	-	20.00

## GLASTONBURY HEALTH CARE CENTER, INC.

1175 Hebron Avenue

GLASTONBURY, CT 06033

PHONE: (860) 659-1905 FAX: (860) 652-3055

Internet Site Address: athenahealthcare.com

CCNH - 105 Beds

Accepts Medicare

Accepts Medicaid

Proprietary Ownership: GLASTONBURY HEALTH CARE CENTER, INC.

Daily Private Rate: \$428.00 / \$453.00

Daily Semi-Private Rate: \$403.00 / \$428.00

Private Rooms: 14

Semi-Private Rooms: 44

Religious Affiliation: None

Religious Services:

All Denominations

Foreign Languages Spoken By Staff:

Spanish, Slovak, Portuguese, Arabic, Polish

Programs Available

Respiratory Therapy, Hospice, Recreation, Cardiac, Orthopedic and stroke, Alzheimers, Dementia Care, Specialized Rehabilitation, Rehabilitation Therapy

Class A Citations: None

Class B Citations: None

Admin	-	1.00	RN	-	16.00	LPN	-	8.00
NA	-	41.00	REC	-	3.50	SOC SER	-	3.50
FSS	-	12.00	PT	-	3.00	OT	-	4.00
ST	-	.50	DIETARY	-	.50	STAFF	-	20.50

## GLEN HILL CARE AND REHABILITATION CENTER

1 GLEN HILL ROAD

DANBURY, CT 06811

PHONE: (203) 744-2840 FAX: (203) 792-1521

Internet Site Address: www.sunhealthcare.com

CCNH - 100 Beds

Accepts Medicare

Accepts Medicaid

Proprietary Ownership: HARBORSIDE DANBURY LIMITED PARTNERSHIP

Daily Private Rate: \$407.00

Daily Semi-Private Rate: \$361.00

Private Rooms: 24

Semi-Private Rooms: 76

Religious Affiliation: None

Religious Services:

All Denominations

Foreign Languages Spoken By Staff:

Spanish, Italian, Portuguese, Chinese, Filipino, Russian, Cambodian

Programs Available

Dementia Care, Hospice, IV Therapy, Cardiac, Orthopedic and stroke, Outpatient Therapy, Pain Management, Recreation, Rehabilitation Therapy, Adult Day Care

Class A Citations: None

Class B Citations: None

Admin	-	1.00	RN	-	23.50	LPN	-	15.00
NA	-	38.00	REC	-	3.50	SOC SER	-	2.00
FSS	-	10.00	PT	-	6.50	OT	-	4.50
ST	-	.50	DIETARY	-	.50	STAFF	-	



GOVERNOR'S HOUSE CARE AND REHABILITATION CENTER  
36 FIRETOWN ROAD  
SIMSBURY, CT 06070  
PHONE: (860) 658-1018 FAX: (860) 658-7250  
Internet Site Address: www.harborsidehealthcare.com

CCNH - 73 Beds Accepts Medicare Accepts Medicaid  
 Proprietary Ownership: HARBORSIDE CONNECTICUT LIMITED PARTNERSHIP  
 Daily Private Rate: \$347.00 Daily Semi-Private Rate: \$315.00  
 Private Rooms: 35 Semi-Private Rooms: 19  
 Religious Affiliation: None  
 Religious Services:  
   All Denominations  
 Foreign Languages Spoken By Staff:  
   Spanish, Polish, Russian  
 Programs Available  
   Recreation, Rehabilitation Therapy, Outpatient Therapy, IV Therapy, Hospice  
 Class A Citations: None  
 Class B Citations: None

Admin	-	1.00	RN	-	11.00	LPN	-	8.00
NA	-	33.00	REC	-	3.00	SOC SER	-	1.00
FSS	-	14.00	PT	-	1.00	OT	-	1.00
ST	-	1.00	DIETARY	-	1.00	STAFF	-	

GREENTREE MANOR NURSING AND REHABILITATION CENTER  
4 GREENTREE DRIVE  
WATERFORD, CT 06385  
PHONE: (860) 442-0647 FAX: (860) 439-0821  
Internet EMail Address: kkopchik@aol.com

CCNH - 90 Beds Accepts Medicare Accepts Medicaid  
 Proprietary Ownership: GREENTREE MANOR NURSING AND REHABILITATION CENTER  
 Daily Private Rate: Daily Semi-Private Rate:  
 Private Rooms: Semi-Private Rooms:  
 Religious Affiliation: None  
 Religious Services:  
   All Denominations  
 Foreign Languages Spoken By Staff:  
   Spanish  
 Programs Available  
   Recreation, Sub-Acute Care, Hospice, Respite Care, Dementia Care, Rehabilitation Therapy, Outpatient Therapy  
 Class A Citations: None  
 Class B Citations: None

Admin	-	1.00	RN	-	16.00	LPN	-	17.00
NA	-	48.00	REC	-	2.00	SOC SER	-	1.00
FSS	-	16.00	PT	-	3.00	OT	-	1.00
ST	-	.50	DIETARY	-	.25	STAFF	-	

GREENWICH WOODS HEALTH CARE CENTER  
1165 King Street  
GREENWICH, CT 06831-0178  
PHONE: (203) 531-1335 FAX: (203) 531-0462  
Internet EMail Address: Grenwoods@aol.Com

CCNH - 217 Beds Accepts Medicare Accepts Medicaid

Proprietary Ownership: GREENWICH WOODS LIMITED PARTNERSHIP

Daily Private Rate: \$415.00 Daily Semi-Private Rate: \$435.00

Private Rooms: 39 Semi-Private Rooms: 178

Religious Affiliation: None

Religious Services:

Protestant, Catholic, Jewish

Foreign Languages Spoken By Staff:

Spanish, French, Italian, Polish, German, Russian, Creole

Programs Available

Wound Management, Alzheimers, IV Therapy, Outpatient Therapy, Short Term Rehabilitation, Pulmonary Rehabilitation, TBI

Class A Citations: None

Class B Citations: None

Admin	-	1.00	RN	-	23.83	LPN	-	28.45
NA	-	100.00	REC	-	7.00	SOC SER	-	3.00
FSS	-	21.81	PT	-	2.00	OT	-	1.00
ST	-	1.00	DIETARY	-	2.00	STAFF	-	12.00

GROTON REGENCY CENTER

1145 Poquonnock Road  
GROTON, CT 06340  
PHONE: (860) 446-9960 FAX: (860) 446-5912

CCNH - 162 Beds Accepts Medicare Accepts Medicaid

Proprietary Ownership: 1145 POQUONNOCK ROAD OPERATIONS LLC

Daily Private Rate: \$390.00 Daily Semi-Private Rate: \$340.00

Private Rooms: 13 Semi-Private Rooms: 142

Religious Affiliation: None

Religious Services:

All Denominations

Foreign Languages Spoken By Staff:

Spanish

Programs Available

Recreation, Rehabilitation Therapy, Respite Care, IV Therapy, Sub-Acute Care, Hospice

Class A Citations: None

Class B Citations: None

Admin	-	1.00	RN	-	18.00	LPN	-	20.00
NA	-	74.00	REC	-	4.00	SOC SER	-	2.00
FSS	-	15.00	PT	-	3.00	OT	-	2.00
ST	-	2.00	DIETARY	-	1.00	STAFF	-	20.00

GROVE MANOR NURSING HOME, INC  
 145 Grove Street  
 WATERBURY, CT 06710  
 PHONE: (203) 753-7205 FAX: (203) 753-6177  
 Internet EMail Address: gmconv@sbcglobal.net

CCNH - 60 Beds  
 Proprietary Ownership: GROVE MANOR NURSING HOME, INC  
 Daily Private Rate: \$318.00  
 Private Rooms: 2  
 Religious Affiliation: None  
 Religious Services:  
 Jewish, Catholic, Protestant, Jehovah's Witness  
 Foreign Languages Spoken By Staff:  
 Spanish, Polish  
 Programs Available  
 Recreation, Hospice, Respite Care, Rehabilitation Therapy  
 Class A Citations: None  
 Class B Citations: None

Admin	-	1.00	RN	-	12.00	LPN	-	6.00
NA	-	32.00	REC	-	1.00	SOC SER	-	1.00
FSS	-	7.00	PT	-	contract	OT	-	contract
ST	-	contract	DIETARY	-	contract	STAFF	-	3.00

GUILFORD HOUSE, THE  
 109 WEST LAKE AVE  
 GUILFORD, CT 06437  
 PHONE: (203) 488-9142 FAX: (203) 488-9093

CCNH - 75 Beds  
 Proprietary Ownership: THE GUILFORD HOUSE, LLC  
 Daily Private Rate: \$230.00  
 Private Rooms: 2  
 Religious Affiliation: None  
 Religious Services:  
 All Denominations  
 Foreign Languages Spoken By Staff:  
 Spanish  
 Programs Available  
 Recreation, Short Term Rehabilitation, Rehabilitation Therapy, Hospice, Respite Care  
 Class A Citations: None  
 Class B Citations: None

Admin	-	1.00	RN	-	7.00	LPN	-	4.00
NA	-	20.00	REC	-	1.00	SOC SER	-	1.00
FSS	-	5.00	PT	-	1.00	OT	-	1.00
ST	-	.25	DIETARY	-	.25	STAFF	-	

HAMDEN HEALTH CARE CENTER  
 1270 Sherman Lane  
 HAMDEN, CT 06514  
 PHONE: (203) 281-7555 FAX: (203) 281-3827  
 Internet Site Address: www.hamdenhealthcare.com

CCNH - 153 Beds Accepts Medicare Accepts Medicaid  
 Proprietary Ownership: HAMDEN HEALTH CARE LIMITED PARTNERSHIP  
 Daily Private Rate: \$388.00 Daily Semi-Private Rate: \$366.00  
 Private Rooms: 3 Semi-Private Rooms: 75  
 Religious Affiliation: None  
 Religious Services:  
     All Denominations  
 Foreign Languages Spoken By Staff:  
     Spanish, Italian, Russian  
 Programs Available  
     IV Therapy, Dialysis (CAPD), Respite Care, Short Term Rehabilitation, Dementia Care  
 Class A Citations: None  
 Class B Citations: None

Admin	-	1.00	RN	-	17.85	LPN	-	18.55
NA	-	65.80	REC	-	4.05	SOC SER	-	2.00
FSS	-	14.90	PT	-	3.00	OT	-	3.00
ST	-	.50	DIETARY	-	.80	STAFF	-	21.05

HANCOCK HALL  
 31 Staples Street  
 DANBURY, CT 06810  
 PHONE: (203) 794-9466 FAX: (203) 791-2613  
 Internet Site Address: www.filosa.com

CCNH - 96 Beds Accepts Medicare Accepts Medicaid  
 Proprietary Ownership: FILOSA CARE CENTER, INC  
 Daily Private Rate: \$420.00 Daily Semi-Private Rate: \$398.00  
 Private Rooms: 22 Semi-Private Rooms: 37 / 1  
 Religious Affiliation: None  
 Religious Services:  
     Catholic, Protestant, Baptist, Episcopal, Lutheran, Jewish, Jehovah's Witness  
 Foreign Languages Spoken By Staff:  
     Spanish, Hungarian, Portuguese, German  
 Programs Available  
     Respite Care, Hospice, Short Term Rehabilitation, Outpatient Therapy  
 Class A Citations: None  
 Class B Citations: None

Admin	-	1.00	RN	-	19.40	LPN	-	12.10
NA	-	43.30	REC	-	2.60	SOC SER	-	1.00
FSS	-	14.1	PT	-	Contract	OT	-	Contract
ST	-	Contract	DIETARY	-	Contract	STAFF	-	22.60



HARRINGTON COURT  
59 HARRINGTON COURT  
COLCHESTER, CT 06415-1295  
PHONE: (860) 537-2339 FAX: (860) 537-4747

CCNH - 130 Beds Accepts Medicare Accepts Medicaid  
 Proprietary Ownership: 59 HARRINGTON COURT OPERATIONS LLC  
 Daily Private Rate: \$375.00 Daily Semi-Private Rate: \$301.00  
 Private Rooms: 2 Semi-Private Rooms: 64  
 Religious Affiliation: None  
 Religious Services:  
   All Denominations  
 Foreign Languages Spoken By Staff:  
   Polish, Spanish  
 Programs Available  
   Recreation, Hospice, Respite Care, Wound Management, Respiratory Therapy, Rehabilitation Therapy, Pain Management, Specialized Rehabilitation  
 Class A Citations: None  
 Class B Citations: None

Admin	-	1.00	RN	-	11.00	LPN	-	18.00
NA	-	50.00	REC	-	4.00	SOC SER	-	2.00
FSS	-	14.00	PT	-	3.00	OT	-	3.00
ST	-	1.00	DIETARY	-	1.00	STAFF	-	22.00

HEBREW HOME AND HOSPITAL, INCORPORATED  
1 Abrahms Boulevard  
WEST HARTFORD, CT 06117  
PHONE: (860) 523-3800 FAX: (860) 523-3816  
Internet Site Address: [www.hebrewhealthcare.org](http://www.hebrewhealthcare.org)

CCNH - 287 Beds Accepts Medicare Accepts Medicaid  
 Non-Proprietary Ownership: HEBREW HOME AND HOSPITAL, INCORPORATED  
 Daily Private Rate: \$370.00 Daily Semi-Private Rate: \$340.00  
 Private Rooms: 33 Semi-Private Rooms: 128  
 Religious Affiliation: All Denominations  
 Religious Services:  
   Jewish, Catholic, Protestant  
 Foreign Languages Spoken By Staff:  
   Spanish, French, Yiddish, Serbian, Croatian, Italian, Portuguese  
 Programs Available  
   Recreation, Specialized Rehabilitation, Sub-Acute Care, Respite Care, IV Therapy, Alzheimers, Dementia Care  
 Class A Citations: None  
 Class B Citations: None

Admin	-	7.00	RN	-	162.00	LPN	-	19.00
NA	-	180.00	REC	-	9.00	SOC SER	-	6.00
FSS	-	43.00	PT	-	15.00	OT	-	12.00
ST	-	3.00	DIETARY	-	4.00	STAFF	-	

HEWITT HEALTH & REHABILITATION CENTER, INC.  
 45 MALTBY ST  
 SHELTON, CT 06484  
 PHONE: (203) 924-4671 FAX: (203) 922-1709  
 Internet Site Address. www.applehealthcare.com

CCNH - 160 Beds Accepts Medicare Accepts Medicaid  
 Proprietary Ownership: HEWITT HEALTH & REHABILITATION CENTER, INC.  
 Daily Private Rate: \$370.00 Daily Semi-Private Rate: \$341.00  
 Private Rooms: Semi-Private Rooms:  
 Religious Affiliation: None  
 Religious Services:  
 None  
 Foreign Languages Spoken By Staff:  
 Spanish, French, Italian  
 Programs Available  
 Recreation, Hospice, Outpatient Therapy, Respite Care  
 Class A Citations: None  
 Class B Citations: None

Admin	-	1.00	RN	-	11.00	LPN	-	24.50
NA	-	65.50	REC	-	3.00	SOC SER	-	3.00
FSS	-	12.25	PT	-	2.00	OT	-	2.00
ST	-	.75	DIETARY	-	.50	STAFF	-	19.00

HIGHLANDS HEALTH CARE CENTER, THE  
 745 Highland Avenue  
 CHESHIRE, CT 06410  
 PHONE: (203) 272-7285 FAX: (203) 250-6066

CCNH - 120 Beds Accepts Medicare Accepts Medicaid  
 Proprietary Ownership: 745 HIGHLAND AVENUE OPERATING COMPANY, LLC  
 Daily Private Rate: \$370.00 Daily Semi-Private Rate: \$342.00  
 Private Rooms: 12 Semi-Private Rooms: 54  
 Religious Affiliation: None  
 Religious Services:  
 All Denominations  
 Foreign Languages Spoken By Staff:  
 Spanish, Italian, Russian  
 Programs Available  
 Recreation, Hospice, Respite Care, Rehabilitation Therapy, IV Therapy  
 Class A Citations: None  
 Class B Citations: None

Admin	-	1.00	RN	-	7.00	LPN	-	16.50
NA	-	46.00	REC	-	3.00	SOC SER	-	2.00
FSS	-	12.50	PT	-	1.50	OT	-	.50
ST	-	.50	DIETARY	-	.50	STAFF	-	2.00

## HILLTOP HEALTH CENTER

126 Ford Street

ANSONIA, CT 06401

PHONE: (203) 736-1100 FAX: (203) 736-1101

Internet EMail Address: anapoletano@spectrumansonua.com

CCNH - 90 Beds

Accepts Medicare

Accepts Medicaid

Proprietary Ownership: SPECTRUM HEALTHCARE WATERBRIDGE, LLC

Daily Private Rate: \$375.00

Daily Semi-Private Rate: \$350.00

Private Rooms: 14

Semi-Private Rooms: 38

Religious Affiliation: None

Religious Services:

Catholic, Jewish, Protestant

Foreign Languages Spoken By Staff:

French, Italian, Filipino, Spanish, Russian, Polish, Portuguese

Programs Available

Recreation, Cardiac, Orthopedic and stroke, Rehabilitation Therapy, Specialized Rehabilitation, Wound Management,  
IV Therapy, Hospice, Dementia Care, Respiratory Therapy

Class A Citations: None

Class B Citations: None

Admin	-	1.00	RN	-	7.25	LPN	-	17.00
NA	-	32.25	REC	-	2.0	SOC SER	-	1.00
FSS	-	9.20	PT	-	3.00	OT	-	3.00
ST	-	1.00	DIETARY	-	.50	STAFF	-	16.00

## HOLY SPIRIT HEALTH CARE CENTER, INC

72 Church Street

PUTNAM, CT 06260-1810

PHONE: (860) 928-0891 FAX: (860) 928-1312

CCNH - 22 Beds

Does not Accept Medicare

Does not Accept Medicaid

Non-Proprietary Ownership: HOLY SPIRIT HEALTH CARE CENTER INC

Daily Private Rate: \$222.83

Daily Semi-Private Rate: \$222.83

Private Rooms: 6

Semi-Private Rooms: 8

Religious Affiliation: None

Religious Services:

Catholic

Foreign Languages Spoken By Staff:

French, Swedish

Programs Available

Recreation, Rehabilitation Therapy

Class A Citations: None

Class B Citations: None

Admin	-	1.00	RN	-	5.00	LPN	-	1.00
NA	-	12.00	REC	-	1.00	SOC SER	-	1.00
FSS	-	10.00	PT	-	Contract	OT	-	Contract
ST	-	Contract	DIETARY	-	Consultant	STAFF	-	11.00

Comment: \*Only admits daughters of the Holy Spirit\*

---

**HONEY HILL REHABILITATION AND NURSING CENTER**

34 Midrocks Road

NORWALK, CT 06851

PHONE: (203) 847-9686 FAX: (203) 840-1584

CCNH - 150 Beds Accepts Medicare Accepts Medicaid

Non-Proprietary Ownership: NORWALK HEALTH CARE INC

Daily Private Rate: \$425.00 Daily Semi-Private Rate: \$390.00

Private Rooms: 30 Semi-Private Rooms: 60

Religious Affiliation: None

Religious Services:

All Denominations, Catholic, Jewish, Protestant

Foreign Languages Spoken By Staff:

Spanish, French, Italian, Greek

Programs Available

Recreation, Alzheimers, Respite Care, Sub-Acute Care, IV Therapy, Respiratory Therapy, Rehabilitation Therapy, Dementia Care

Class A Citations: None

Class B Citations: None

Admin	-	1.00	RN	-	35.00	LPN	-	14.00
NA	-	57.00	REC	-	4.00	SOC SER	-	2.00
FSS	-	20.00	PT	-	4.00	OT	-	2.00
ST	-	.20	DIETARY	-	1.00	STAFF	-	0

---

**HUGHES HEALTH AND REHABILITATION, INC.**

29 HIGHLAND ST

WEST HARTFORD, CT 06119

PHONE: (860) 236-5623 FAX: (860) 233-6437

Internet Site Address: www.hugheshealth.com

CCNH - 170 Beds Accepts Medicare Accepts Medicaid

Proprietary Ownership: HUGHES HEALTH AND REHABILITATION, INC.

Daily Private Rate: \$396.00 Daily Semi-Private Rate: \$350.00

Private Rooms: 40 Semi-Private Rooms: 65

Religious Affiliation: None

Religious Services:

None

Foreign Languages Spoken By Staff:

Spanish, German, French, Portuguese, Polish, Hungarian, Italian, Romanian, Russian, Arabic

Programs Available

Recreation, Respite Care, Hospice, Respiratory Therapy

Class A Citations: None

Class B Citations: None

Admin	-	1.00	RN	-	15.00	LPN	-	26.00
NA	-	76.00	REC	-	5.00	SOC SER	-	2.00
FSS	-	21.00	PT	-	3.00	OT	-	3.50
ST	-	1.00	DIETARY	-	1.00	STAFF	-	0

INGRAHAM MANOR  
400 NORTH MAIN STREET  
BRISTOL, CT 06010

PHONE: (860) 584-3400 FAX: (860) 589-8686  
Internet EMail Address: Imanor@brishosp.chime.org

CCNH - 128 Beds Accepts Medicare Accepts Medicaid

Non-Proprietary Ownership: BRISTOL HEALTH CARE, INC.

Daily Private Rate: \$376.06 Daily Semi-Private Rate: \$363.99

Private Rooms: 2 Semi-Private Rooms: 62

Religious Affiliation: None

Religious Services:

Catholic

Foreign Languages Spoken By Staff:

French, Polish, Spanish, Italian, Tagalog, Thai, Vietnamese

Programs Available

Recreation, Hospice, Respite Care, Rehabilitation Therapy, Short Term Rehabilitation, IV Therapy

Class A Citations: None

Class B Citations: None

Admin	-	1.00	RN	-	4.40	LPN	-	14.25
NA	-	57.00	REC	-	4.00	SOC SER	-	2.30
FSS	-	8.10	PT	-	3.00	OT	-	2.00
ST	-	.25	DIETARY	-	.45	STAFF	-	27.85

JEFFERSON HOUSE  
1 JOHN H. STEWART DRIVE  
NEWINGTON, CT 06111

PHONE: (860) 667-4453 FAX: (860) 667-4459  
Internet Site Address: www.jeffersonhouse.org

CCNH - 95 Beds RHNS - 9 Beds Accepts Medicare Accepts Medicaid

Non-Proprietary Ownership: HARTFORD HOSPITAL

Daily Private Rate: \$414.00 / \$340.00 Daily Semi-Private Rate: \$388.00

Private Rooms: 70 / 10 Semi-Private Rooms: 12

Religious Affiliation: None

Religious Services:

None

Foreign Languages Spoken By Staff:

Spanish, Polish, Italian, Vietnamese, Cambodian, Portuguese

Programs Available

Sub-Acute Care, IV Therapy, Hospice

Class A Citations: None

Class B Citations: None

Admin	-	1.00	RN	-	23.00	LPN	-	5.00
NA	-	37.00	REC	-	1.75	SOC SER	-	1.5
FSS	-	16.00	PT	-	3.00	OT	-	1.50
ST	-	.01	DIETARY	-	1.00	STAFF	-	22.00



KENT, LTD, THE  
 46 MAPLE STREET  
 KENT, CT 06757  
 PHONE: (860) 927-5368 FAX: (860) 927-1594  
 Internet Site Address: applehealthcare.com

CCNH - 90 Beds  
 Proprietary Ownership: THE KENT, LTD.  
 Daily Private Rate: \$415.00  
 Private Rooms: 4  
 Religious Affiliation: None  
 Religious Services:  
 All Denominations  
 Foreign Languages Spoken By Staff:  
 German, Spanish, Turkish  
 Programs Available  
 Recreation, Hospice, Alzheimers, Respite Care, Rehabilitation Therapy  
 Class A Citations: None  
 Class B Citations: None

Admin	-	1.00	RN	-	4.00	LPN	-	12.00
NA	-	31.00	REC	-	3.25	SOC SER	-	1.00
FSS	-	8.00	PT	-	1.00	OT	-	1.00
ST	-	.25	DIETARY	-	.80	STAFF	-	11.00

KETTLE BROOK CARE CENTER, LLC  
 96 Prospect Hill Road  
 EAST WINDSOR, CT 06088  
 PHONE: (860) 623-9846 FAX: (860) 292-1887

CCNH - 166 Beds  
 Proprietary Ownership: KETTLE BROOK CARE CENTER, LLC  
 Daily Private Rate: \$289.00  
 Private Rooms: 4  
 Religious Affiliation: None  
 Religious Services:  
 All Denominations  
 Foreign Languages Spoken By Staff:  
 Spanish, French, Polish, Afrikaans, Portuguese  
 Programs Available  
 Recreation, Hospice, Respite Care, Alzheimers, Recreation, Outpatient Therapy, Dementia Care, Rehabilitation Therapy  
 Class A Citations: None  
 Class B Citations: None

Admin	-	1.00	RN	-	9.00	LPN	-	19.00
NA	-	49.00	REC	-	2.00	SOC SER	-	2.00
FSS	-	8.00	PT	-	Contract	OT	-	Contract
ST	-	Contract	DIETARY	-	0	STAFF	-	0

KIMBERLY HALL NORTH  
1 EMERSON DRIVE  
WINDSOR, CT 06095  
PHONE: (860) 688-6443 FAX: (860) 688-5230

CCNH - 150 Beds Accepts Medicare Accepts Medicaid  
 Proprietary Ownership: 1 EMERSON DRIVE NORTH OPERATIONS LLC  
 Daily Private Rate: \$328.00 Daily Semi-Private Rate: \$303.00  
 Private Rooms: 22 Semi-Private Rooms: 64  
 Religious Affiliation: None  
 Religious Services:  
     All Denominations  
 Foreign Languages Spoken By Staff:  
     Spanish, Polish, Italian  
 Programs Available  
     Recreation, Respite Care, Hospice, Alzheimers, Rehabilitation Therapy, Respiratory Therapy  
 Class A Citations: None  
  
 Class B Citations: None

Admin	-	1.00	RN	-	15.00	LPN	-	6.00
NA	-	48.00	REC	-	3.00	SOC SER	-	3.00
FSS	-	8.00	PT	-	2.00	OT	-	2.00
ST	-	1.00	DIETARY	-	1.00	STAFF	-	0

Comment: 30 bed secured dementia unit

KIMBERLY HALL SOUTH  
1 EMERSON DRIVE  
WINDSOR, CT 06095  
PHONE: (860) 688-6443 FAX: (860) 688-1259  
Internet Site Address: [genesishcc.com](http://genesishcc.com)

CCNH - 180 Beds Accepts Medicare Accepts Medicaid  
 Proprietary Ownership: 1 EMERSON DRIVE SOUTH OPERATIONS LLC  
 Daily Private Rate: \$338.00 Daily Semi-Private Rate: \$320.00  
 Private Rooms: 15 Semi-Private Rooms: 57  
 Religious Affiliation: None  
 Religious Services:  
     None  
 Foreign Languages Spoken By Staff:  
     Portuguese, French, Spanish, Russian, Vietnamese  
 Programs Available  
     Pulmonary Rehabilitation, Cardiac, Orthopedic and stroke, Hospice, Respite Care, Specialized Rehabilitation,  
     Respiratory Therapy, Sub-Acute Care  
 Class A Citations: None  
  
 Class B Citations: None

Admin	-	1.00	RN	-	11.00	LPN	-	18.00
NA	-	50.00	REC	-	3.10	SOC SER	-	2.15
FSS	-	16.00	PT	-	6.00	OT	-	5.00
ST	-	1.00	DIETARY	-	1.00	STAFF	-	



KINDRED NURSING AND REHABILITATION-ANDREW HOUSE  
66 CLINIC DRIVE  
NEW BRITAIN, CT 06051  
PHONE: (860) 225-8608 FAX: (860) 225-0231  
Internet Site Address: www.andrewhousehc.com

CCNH - 90 Beds Accepts Medicare Accepts Medicaid  
 Proprietary Ownership: KINDRED NURSING CENTERS EAST, L.L.C.  
 Daily Private Rate: \$330.00 Daily Semi-Private Rate: \$301.00  
 Private Rooms: 2 Semi-Private Rooms: 44  
 Religious Affiliation: None  
 Religious Services:  
   Catholic, All Denominations, Lutheran, Baptist, Protestant  
 Foreign Languages Spoken By Staff:  
   Spanish, Polish, Italian, French  
 Programs Available  
   Respite Care, Hospice, Specialized Rehabilitation  
 Class A Citations: None  
 Class B Citations: None

Admin	-	1.00	RN	-	9.00	LPN	-	10.00
NA	-	30.00	REC	-	2.50	SOC SER	-	1.00
FSS	-	8.00	PT	-	2.00	OT	-	1.5
ST	-	.50	DIETARY	-	.50	STAFF	-	0

KINDRED NURSING AND REHABILITATION-CROSSINGS EAST  
78 Viets Street  
NEW LONDON, CT 06320-3354  
PHONE: (860) 447-1416 FAX: (860) 437-4438  
Internet Site Address: www.kindredhealth.com

CCNH - 128 Beds Accepts Medicare Accepts Medicaid  
 Proprietary Ownership: KINDRED NURSING CENTERS EAST, L.L.C.  
 Daily Private Rate: Daily Semi-Private Rate: \$312.00  
 Private Rooms: Semi-Private Rooms: 4  
 Religious Affiliation: None  
 Religious Services:  
   All Denominations  
 Foreign Languages Spoken By Staff:  
   Spanish  
 Programs Available  
   Recreation, Respiratory Therapy, Hospice, Alzheimers, Pain Management, Rehabilitation Therapy, Specialized  
   Rehabilitation  
 Class A Citations: None  
 Class B Citations: None

Admin	-	1.00	RN	-	17.50	LPN	-	12.00
NA	-	43.50	REC	-	4.25	SOC SER	-	2.00
FSS	-	10.00	PT	-	1.00	OT	-	1.00
ST	-	1.00	DIETARY	-	.75	STAFF	-	

## KINDRED NURSING AND REHABILITATION-CROSSINGS WEST

89 Viets Street

NEW LONDON, CT 06320-3354

PHONE: (860) 447-1471 FAX: (860) 439-0107

internet Site Address: www.camelotnc.com

CCNH - 66 Beds

Accepts Medicare

Accepts Medicaid

Proprietary Ownership: KINDRED NURSING CENTERS EAST, L.L.C.

Daily Private Rate: \$350.00

Daily Semi-Private Rate: \$291.00

Private Rooms: 6

Semi-Private Rooms: 30

Religious Affiliation: None

Religious Services:

All Denominations

Foreign Languages Spoken By Staff:

Spanish, French, Portuguese

Programs Available

Outpatient Therapy, Respite Care, Rehabilitation Therapy, Recreation, Pain Management, Specialized Rehabilitation, Hospice

Class A Citations: None

Class B Citations: None

Admin	-	1.00	RN	-	8.50	LPN	-	6.40
NA	-	23.00	REC	-	2.00	SOC SER	-	1.00
FSS	-	6.30	PT	-	1.00	OT	-	1.00
ST	-	.50	DIETARY	-	.25	STAFF	-	

## KINDRED TRANSITIONAL CARE AND REHABILITATION - WINDSOR

581 Poquonock Avenue

WINDSOR, CT 06095

PHONE: (860) 688-7211 FAX: (860) 688-6715

CCNH - 108 Beds

Accepts Medicare

Accepts Medicaid

Proprietary Ownership: KINDRED NURSING CENTERS EAST, L.L.C.

Daily Private Rate: \$383.00

Daily Semi-Private Rate: \$363.00

Private Rooms: 12

Semi-Private Rooms: 48

Religious Affiliation: None

Religious Services:

All Denominations

Foreign Languages Spoken By Staff:

None

Programs Available

Rehabilitation Therapy, Hospice, Short Term Rehabilitation, Respite Care, Respiratory Therapy, Alzheimers

Class A Citations: None

Class B Citations: None

Admin	-	1.00	RN	-	10.00	LPN	-	12.00
NA	-	35.00	REC	-	3.00	SOC SER	-	1.00
FSS	-	6.00	PT	-	3.50	OT	-	3.75
ST	-	1.00	DIETARY	-	1.00	STAFF	-	0

KINDRED TRANSITIONAL CARE AND REHABILITATION-PARKWAY PAVILION  
1157 ENFIELD ST  
ENFIELD, CT 06082  
PHONE: (860) 745-1641 FAX: (860) 741-2075

CCNH - 130 Beds Accepts Medicare Accepts Medicaid  
 Proprietary Ownership: KINDRED NURSING CENTERS EAST, L.L.C.  
 Daily Private Rate: Daily Semi-Private Rate: \$240.00  
 Private Rooms: Semi-Private Rooms: 44 / 4  
 Religious Affiliation: None  
 Religious Services:  
     Catholic, Protestant, Episcopal, Baptist, Lutheran  
 Foreign Languages Spoken By Staff:  
     Polish  
 Programs Available  
     Recreation, IV Therapy, Outpatient Therapy, Respite Care, Dialysis (CAPD), Dementia Care  
 Class A Citations: None  
 Class B Citations: None

Admin	-	1.00	RN	-	11.30	LPN	-	14.20
NA	-	44.02	REC	-	5.09	SOC SER	-	2.00
FSS	-	11.01	PT	-	1.00	OT	-	2.00
ST	-	1.00	DIETARY	-	.03	STAFF	-	32.00

LAUREL HILL HEALTHCARE

108 East Lake Street  
WINSTED, CT 06098  
PHONE: (860) 379-8591 FAX: (860) 738-0665

CCNH - 75 Beds Accepts Medicare Accepts Medicaid  
 Proprietary Ownership: SPECTRUM HEALTHCARE, WINSTED, LLC  
 Daily Private Rate: \$385.00 Daily Semi-Private Rate: \$355.00  
 Private Rooms: 5 Semi-Private Rooms: 35  
 Religious Affiliation: None  
 Religious Services:  
     All Denominations  
 Foreign Languages Spoken By Staff:  
     Polish, Spanish, Filipino, Tagalog  
 Programs Available  
     Recreation, Hospice, Respiratory Therapy, Alzheimers, Respite Care, Rehabilitation Therapy  
 Class A Citations: None  
 Class B Citations: None

Admin	-	1.00	RN	-	8.50	LPN	-	8.50
NA	-	26.75	REC	-	1.50	SOC SER	-	1.00
FSS	-	7.25	PT	-	1.00	OT	-	1.00
ST	-	.50	DIETARY	-	.50	STAFF	-	13.50

LAUREL RIDGE HEALTH CARE CENTER  
642 DANBURY ROAD  
RIDGEFIELD, CT 06877  
PHONE: (203) 438-8226 FAX: (203) 438-8378

CCNH - 126 Beds Accepts Medicare Accepts Medicaid  
 Proprietary Ownership: ATHENA HOLDINGS, LLC  
 Daily Private Rate: \$424.00 Daily Semi-Private Rate: \$394.00  
 Private Rooms: 22 Semi-Private Rooms: 52  
 Religious Affiliation: None  
 Religious Services:  
     All Denominations  
 Foreign Languages Spoken By Staff:  
     Spanish, Romanian, Portuguese  
 Programs Available  
     Respite Care, Rehabilitation Therapy, Hospice, Wound Management, Short Term Rehabilitation, IV Therapy,  
     Alzheimers, Cardiac, Orthopedic and stroke  
 Class A Citations: None  
 Class B Citations: None

Admin	-	1.00	RN	-	12.00	LPN	-	13.00
NA	-	50.00	REC	-	2.40	SOC SER	-	2.00
FSS	-	11.00	PT	-	4.00	OT	-	1.50
ST	-	.50	DIETARY	-	.40	STAFF	-	0

LEDGECREST HEALTH CARE CENTER  
154 Kensington Road  
PO BOX 453  
KENSINGTON, CT 06037  
PHONE: (860) 828-0583 FAX: (860) 828-4946  
Internet Site Address: [www.applehealthcare.com](http://www.applehealthcare.com)

CCNH - 60 Beds Accepts Medicare Accepts Medicaid  
 Proprietary Ownership: LEDGECREST HEALTH CARE CENTER, INC.  
 Daily Private Rate: \$391.00 Daily Semi-Private Rate: \$373.00  
 Private Rooms: 1 Semi-Private Rooms: 25  
 Religious Affiliation: None  
 Religious Services:  
     Catholic, Protestant  
 Foreign Languages Spoken By Staff:  
     Spanish, Polish, Italian, Greek  
 Programs Available  
     Alzheimers, Dementia Care, Hospice, Sub-Acute Care, Respite Care, Rehabilitation Therapy, Short Term Rehabilitation,  
     Pulmonary Rehabilitation, Cardiac, Orthopedic and stroke  
 Class A Citations: None  
 Class B Citations: None

Admin	-	3.30	RN	-	7.00	LPN	-	3.00
NA	-	21.00	REC	-	1.40	SOC SER	-	1.00
FSS	-	6.50	PT	-	.00	OT	-	.00
ST	-	.00	DIETARY	-	.20	STAFF	-	4.80



LONG RIDGE OF STAMFORD  
710 LONG RIDGE ROAD  
STAMFORD, CT 06902  
PHONE: (203) 329-4026 FAX: (203) 329-4036

CCNH - 120 Beds Accepts Medicare Accepts Medicaid  
 Proprietary Ownership: 710 LONG RIDGE ROAD OPERATING COMPANY II, LLC  
 Daily Private Rate: \$444.00 Daily Semi-Private Rate: \$407.00  
 Private Rooms: 26 Semi-Private Rooms: 94  
 Religious Affiliation: None  
 Religious Services:  
   All Denominations  
 Foreign Languages Spoken By Staff:  
   French, Creole, Greek  
 Programs Available  
   Recreation, Rehabilitation Therapy, Hospice  
 Class A Citations: None  
 Class B Citations: None

Admin	-	1.00	RN	-	14.00	LPN	-	9.00
NA	-	42.00	REC	-	2.60	SOC SER	-	1.60
FSS	-	6.00	PT	-	6.00	OT	-	3.00
ST	-	.00	DIETARY	-	.60	STAFF	-	.00

LORD CHAMBERLAIN MANOR NURSING & REHABILITATION CENTER  
7003 Main Street  
STRATFORD, CT 06614  
PHONE: (203) 375-5894 FAX: (203) 375-1199  
Internet Site Address: [www.rydershealth.com](http://www.rydershealth.com)

CCNH - 60 Beds Accepts Medicare Does not Accept Medicaid  
 Proprietary Ownership: LORD CHAMBERLAIN MANOR NURSING & REHABILITATION CENTER  
 Daily Private Rate: \$450.00 Daily Semi-Private Rate: \$408.00  
 Private Rooms: 18 Semi-Private Rooms: 21  
 Religious Affiliation: None  
 Religious Services:  
   All Denominations  
 Foreign Languages Spoken By Staff:  
   Spanish, French, Polish, Italian, German, Portuguese, Hebrew, Filipino  
 Programs Available  
   Recreation, IV Therapy, Respite Care, Rehabilitation Therapy, Hospice, Respiratory Therapy  
 Class A Citations: None  
 Class B Citations: None

Admin	-	1.00	RN	-	17.00	LPN	-	11.00
NA	-	27.00	REC	-	1.00	SOC SER	-	1.00
FSS	-	7.00	PT	-	4.00	OT	-	4.00
ST	-	1.00	DIETARY	-	1.00	STAFF	-	14.00

---

**LORD CHAMBERLAIN NURSING & REHABILITATION CENTER**

7003 Main Street

STRATFORD, CT 06614

PHONE: (203) 375-5894 FAX: (203) 375-1199

Internet Site Address: www.rydershealth.com

CCNH - 190 Beds Accepts Medicare Accepts Medicaid

Proprietary Ownership: LORD CHAMBERLAIN NURSING &amp; REHABILITATION CENTER

Daily Private Rate: \$425.00 Daily Semi-Private Rate: \$350.00

Private Rooms: 22 Semi-Private Rooms: 84

Religious Affiliation: None

Religious Services:

All Denominations

Foreign Languages Spoken By Staff:

Spanish, French, Polish, Italian, German, Portuguese, Hebrew, Filipino

Programs Available

Recreation, Hospice, Outpatient Therapy, Respite Care, IV Therapy, Rehabilitation Therapy, Specialized Rehabilitatic

Outpatient Therapy, IV Therapy, Respiratory Therapy

Class A Citations: None

Class B Citations: None

Admin	-	2.00	RN	-	19.00	LPN	-	36.00
NA	-	95.00	REC	-	3.20	SOC SER	-	2.80
FSS	-	23.00	PT	-	3.00	OT	-	3.00
ST	-	1.00	DIETARY	-	1.00	STAFF	-	46.00

---

**LOURDES HEALTH CARE CENTER, INC.**

345 Belden Hill Road

Wilton, CT 06897

PHONE: (203) 762-4135 FAX: (203) 762-2144

CCNH - 40 Beds Accepts Medicare Accepts Medicaid

Non-Proprietary Ownership: LOURDES HEALTH CARE CENTER, INC.

Daily Private Rate: \$350.00 Daily Semi-Private Rate:

Private Rooms: 40 Semi-Private Rooms:

Religious Affiliation: All Denominations

Religious Services:

Catholic

Foreign Languages Spoken By Staff:

Spanish, French, Creole

Programs Available

Recreation, IV Therapy, Rehabilitation Therapy

Class A Citations: None

Class B Citations: None

Admin	-	1.00	RN	-	8.40	LPN	-	3.00
NA	-	21.00	REC	-	1.00	SOC SER	-	.50
FSS	-	Contract	PT	-	Contract	OT	-	Contract
ST	-	Contract	DIETARY	-	Contract	STAFF	-	Contract

Comment: Facility not open to the public.

---

**LUDLOWE CENTER FOR HEALTH & REHABILITATION, LLC**

118 Jefferson Street  
FAIRFIELD, CT 06430

PHONE: (203) 372-4501 FAX: (203) 371-2725

Internet Site Address: www.3030park.com

CCNH - 144 Beds Accepts Medicare Accepts Medicaid

Proprietary Ownership: LUDLOWE CENTER FOR HEALTH & REHABILITATION, LLC

Daily Private Rate: \$462.00 Daily Semi-Private Rate: \$441.00

Private Rooms: 5 Semi-Private Rooms: 65

Religious Affiliation: None

Religious Services:

Catholic, Protestant, Jewish

Foreign Languages Spoken By Staff:

Spanish, Portuguese, Italian, Greek, French

Programs Available

Recreation, Alzheimers

Class A Citations: None

Class B Citations: None

Admin	-	1.00	RN	-	20.00	LPN	-	16.00
NA	-	62.00	REC	-	3.00	SOC SER	-	2.00
FSS	-	12.00	PT	-	3.00	OT	-	4.00
ST	-	1.00	DIETARY	-	1.00	STAFF	-	25.00

---

**LUTHERAN HOME OF SOUTHBURY, INC.**

990 MAIN ST NORTH

SOUTHBURY, CT 06488

PHONE: (203) 264-9135 FAX: (203) 262-6714

Internet Site Address: ihsouthbury.org

CCNH - 120 Beds Accepts Medicare Accepts Medicaid

Non-Proprietary Ownership: LUTHERAN HOME OF SOUTHBURY, INC.

Daily Private Rate: \$389.00 Daily Semi-Private Rate: \$359.00

Private Rooms: 11 Semi-Private Rooms: 48

Religious Affiliation: All Denominations

Religious Services:

Lutheran, Lutheran

Foreign Languages Spoken By Staff:

Spanish, Portuguese, Italian, Albanian, French

Programs Available

Recreation, Alzheimers, Hospice, Rehabilitation Therapy

Class A Citations: None

Class B Citations: None

Admin	-	1.00	RN	-	11.00	LPN	-	10.00
NA	-	62.00	REC	-	4.00	SOC SER	-	1.00
FSS	-	14.00	PT	-	1.00	OT	-	.50
ST	-	1.00	DIETARY	-	1.00	STAFF	-	13.00



MADISON HOUSE CARE AND REHABILITATION CENTER  
34 WILDWOOD AVENUE  
MADISON, CT 06443  
PHONE: (203) 245-8000 FAX: (203) 245-2107  
Internet EMail Address: HHC \_ MADISON@HBR SIDE.COM

CCNH - 90 Beds Accepts Medicare Accepts Medicaid  
 Proprietary Ownership: HARBORSIDE CONNECTICUT LIMITED PARTNERSHIP  
 Daily Private Rate: \$468.00 Daily Semi-Private Rate: \$440.00  
 Private Rooms: 18 Semi-Private Rooms: 36  
 Religious Affiliation: None  
 Religious Services:  
   All Denominations  
 Foreign Languages Spoken By Staff:  
   Spanish, Polish  
 Programs Available  
   Recreation, Hospice, Respiratory Therapy, Pulmonary and vascular Management, IV Therapy  
 Class A Citations: None  
 Class B Citations: None

Admin	-	1.00	RN	-	12.00	LPN	-	19.00
NA	-	64.00	REC	-	3.00	SOC SER	-	2.00
FSS	-	11.00	PT	-	7.00	OT	-	4.00
ST	-	1.00	DIETARY	-	1.00	STAFF	-	33.00

Comment: American Sign Language understood by members of facility.

MAEFAIR HEALTH CARE CENTER  
21 MAEFAIR COURT  
TRUMBULL, CT 06611  
PHONE: (203) 459-5152 FAX: (203) 459-5156  
Internet Site Address: www.athenahealthcare.com

CCNH - 134 Beds Accepts Medicare Accepts Medicaid  
 Proprietary Ownership: MAEFAIR HEALTH CARE CENTER  
 Daily Private Rate: \$436.00 Daily Semi-Private Rate: \$424.00  
 Private Rooms: 26 Semi-Private Rooms: 54  
 Religious Affiliation: None  
 Religious Services:  
   Protestant, Catholic, Baptist, Jewish, Lutheran  
 Foreign Languages Spoken By Staff:  
   Spanish, Portuguese, French, Polish  
 Programs Available  
   Recreation, Rehabilitation Therapy, Respite Care, IV Therapy, Dementia Care  
 Class A Citations: None  
 Class B Citations: None

Admin	-	1.00	RN	-	18.00	LPN	-	14.00
NA	-	53.00	REC	-	4.00	SOC SER	-	4.00
FSS	-	14.00	PT	-	2.00	OT	-	2.00
ST	-	.50	DIETARY	-	1.00	STAFF	-	25.50

MANCHESTER MANOR HEALTH CARE CENTER  
385 West Center Street  
MANCHESTER, CT 06040  
PHONE: (860) 646-0129 FAX: (860) 645-0841  
Internet Site Address: www.manchestermanorct.com

CCNH - 126 Beds Accepts Medicare Accepts Medicaid  
 Proprietary Ownership: ARBORS OF HOP BROOK LIMITED PARTNERSHIP  
 Daily Private Rate: \$385.00 Daily Semi-Private Rate: \$353.00  
 Private Rooms: 10 Semi-Private Rooms: 58  
 Religious Affiliation: None  
 Religious Services:  
     None  
 Foreign Languages Spoken By Staff:  
     Spanish, French, Polish, Indian, Jamaican  
 Programs Available  
     Recreation, IV Therapy, Specialized Rehabilitation, Respite Care, Sub-Acute Care, Outpatient Therapy, Hospice  
 Class A Citations: None  
 Class B Citations: None

Admin	-	1.00	RN	-	18.425	LPN	-	18.225
NA	-	48.475	REC	-	2.925	SOC SER	-	3.00
FSS	-	9.875	PT	-	3.00	OT	-	3.75
ST	-	10.00	DIETARY	-	1.00	STAFF	-	26.25

MANSFIELD CENTER FOR NURSING & REHABILITATION  
100 WARREN CIRCLE  
STORRS, CT 06268  
PHONE: (860) 487-2300 FAX: (860) 487-0022  
Internet Site Address: www.newsamaritancorp.org

CCNH - 98 Beds Accepts Medicare Accepts Medicaid  
 Non-Proprietary Ownership: NEW SAMARITAN CORPORATION  
 Daily Private Rate: \$370.00 Daily Semi-Private Rate: \$350.00  
 Private Rooms: 8 Semi-Private Rooms: 90  
 Religious Affiliation: None  
 Religious Services:  
     None  
 Foreign Languages Spoken By Staff:  
     Spanish, Polish, Italian  
 Programs Available  
     Rehabilitation Therapy, Hospice, Recreation, Alzheimers, Respiratory Therapy, Respite Care, Short Term  
     Rehabilitation, Pastoral Care, Wound Management  
 Class A Citations: None  
 Class B Citations: None

Admin	-	1.00	RN	-	11.50	LPN	-	15.00
NA	-	46.50	REC	-	5.00	SOC SER	-	2.80
FSS	-	12.00	PT	-	7.50	OT	-	3.00
ST	-	contracted	DIETARY	-	contracted	STAFF	-	18.00

MAPLE VIEW MANOR  
 856 Maple Street  
 ROCKY HILL, CT 06067  
 PHONE: (860) 563 2861 FAX: (860) 257-9128  
 Internet Site Address: www.mapleviewmanor.com

CCNH - 120 Beds Accepts Medicare Accepts Medicaid  
 Proprietary Ownership: MAPLE VIEW MANOR OF CT, LLC  
 Daily Private Rate: \$392.00 Daily Semi-Private Rate: \$354.00  
 Private Rooms: 4 Semi-Private Rooms: 58  
 Religious Affiliation: None  
 Religious Services:  
 Catholic, Baptist, Protestant  
 Foreign Languages Spoken By Staff:  
 Spanish, Polish, Italian, Bosnian  
 Programs Available  
 Recreation, Rehabilitation Therapy, Recreation, Respite Care, Dementia Care, Wound Management  
 Class A Citations: None  
 Class B Citations: None

Admin	-	1.00	RN	-	11.00	LPN	-	17.00
NA	-	54.00	REC	-	2.00	SOC SER	-	1.00
FSS	-	12.00	PT	-	1.00	OT	-	1.00
ST	-	1.00	DIETARY	-	1.00	STAFF	-	.00

MARLBOROUGH HEALTH CARE CENTER, INC.  
 85 Stage Harbor Road  
 MARLBOROUGH, CT 06447  
 PHONE: (860) 295-9531 FAX: (860) 295-9923

CCNH - 120 Beds Accepts Medicare Accepts Medicaid  
 Proprietary Ownership: MARLBOROUGH HEALTH CARE CENTER, INC.  
 Daily Private Rate: \$450.00 Daily Semi-Private Rate: \$377.00  
 Private Rooms: Semi-Private Rooms: 58  
 Religious Affiliation: None  
 Religious Services:  
 All Denominations  
 Foreign Languages Spoken By Staff:  
 Spanish, Portuguese  
 Programs Available  
 Rehabilitation Therapy, Cardiac, Orthopedic and stroke, Hospice, Recreation, IV Therapy  
 Class A Citations: None  
 Class B Citations: None

Admin	-	1.00	RN	-	10.70	LPN	-	10.38
NA	-	38.00	REC	-	2.5	SOC SER	-	1.00
FSS	-	7.8	PT	-	1.00	OT	-	2.00
ST	-	.50	DIETARY	-	.25	STAFF	-	

MARY WADE HOME, THE INCORPORATED  
 118 CLINTON AVENUE  
 NEW HAVEN, CT 06513  
 PHONE: (203) 562-7222 FAX: (203) 562-1639  
 Internet Site Address: www.marywade.org

CCNH - 94 Beds Accepts Medicare Accepts Medicaid

Non-Proprietary Ownership: THE MARY WADE HOME, INC

Daily Private Rate: \$405.00 Daily Semi-Private Rate: \$360.00

Private Rooms: 6 Semi-Private Rooms: 44

Religious Affiliation: None

Religious Services:

All Denominations

Foreign Languages Spoken By Staff:

Spanish, Greek

Programs Available

Recreation, Hospice, Adult Day Care, Respite Care, Rehabilitation Therapy

Class A Citations: None

Class B Citations: None

Admin	-	1.00	RN	-	4.00	LPN	-	9.00
NA	-	22.00	REC	-	2.00	SOC SER	-	2.00
FSS	-	14.00	PT	-	Contract	OT	-	Contract
ST	-	Contract	DIETARY	-	Contract	STAFF	-	

MASONICARE AT NEWTOWN

139 Toddy Hill Road

PO BOX 5505

NEWTOWN, CT 06470

PHONE: (203) 426-5847 FAX: (203) 364-3153

Internet Site Address: www.masonicare.org

CCNH - 154 Beds Accepts Medicare Accepts Medicaid

Non-Proprietary Ownership: MASONICARE AT NEWTOWN, INC.

Daily Private Rate: \$415.00 Daily Semi-Private Rate: \$365.00

Private Rooms: 6 Semi-Private Rooms: 74

Religious Affiliation: None

Religious Services:

All Denominations

Foreign Languages Spoken By Staff:

Spanish, Polish, Portuguese, Italian

Programs Available

Recreation, Hospice, Respiratory Therapy, Alzheimers, Respite Care, Rehabilitation Therapy

Class A Citations: None

Class B Citations: None

Admin	-	1.00	RN	-	35.00	LPN	-	31.00
NA	-	92.00	REC	-	4.00	SOC SER	-	3.00
FSS	-	16.00	PT	-	2.00	OT	-	1.00
ST	-	1.00	DIETARY	-	1.00	STAFF	-	8.00

MASONICARE HEALTH CENTER  
 22 Masonic Avenue  
 PO BOX 70  
 WALLINGFORD, CT 06492  
 PHONE: (203) 679-5900 FAX: (203) 679-6459  
 Internet Site Address: www.masonicare.com

CCNH - 382 Beds Accepts Medicare Accepts Medicaid  
 Proprietary Ownership: MASONICARE HEALTH CENTER  
 Daily Private Rate: \$444.00 Daily Semi-Private Rate: \$369.00  
 Private Rooms: 22 Semi-Private Rooms: 156  
 Religious Affiliation: None  
 Religious Services:  
   Catholic, Protestant  
 Foreign Languages Spoken By Staff:  
   Spanish, French, Portuguese, Chinese  
 Programs Available  
   Short Term Rehabilitation, Respite Care, Hospice, Wound Management, Dementia Care  
 Class A Citations: None  
  
 Class B Citations: None

Admin	-	22.00	RN	-	44.40	LPN	-	59.50
NA	-	220.30	REC	-	8.20	SOC SER	-	7.70
FSS	-	41.20	PT	-	11.60	OT	-	7.70
ST	-	2.0	DIETARY	-	2.60	STAFF	-	178.00

Comment: Sign Language & Assisted Living Services.

MATULAITIS NURSING HOME, INC.  
 10 THURBER ROAD  
 PUTNAM, CT 06260  
 PHONE: (860) 928-7976 FAX: (860) 963-2378  
 Internet Site Address: www.matulaitisnursinghome.org

CCNH - 119 Beds Accepts Medicare Accepts Medicaid  
 Non-Proprietary Ownership: MATULAITIS NURSING HOME, INC.  
 Daily Private Rate: \$226.00 Daily Semi-Private Rate: \$209.00  
 Private Rooms: 37 Semi-Private Rooms: 41  
 Religious Affiliation: Catholic  
 Religious Services:  
   Catholic, Protestant  
 Foreign Languages Spoken By Staff:  
   French, Polish, Lithuanian  
 Programs Available  
   Recreation  
 Class A Citations: None  
  
 Class B Citations: None

Admin	-	1.00	RN	-	15.00	LPN	-	16.50
NA	-	68.50	REC	-	3.50	SOC SER	-	2.00
FSS	-	14.00	PT	-	Consultant	OT	-	Consultant
ST	-	Consultant	DIETARY	-	Consultant	STAFF	-	24.5

**MCLEAN HEALTH CENTER**  
 75 Great Pond Road  
 SIMSBURY, CT 06070  
 PHONE: (860) 658-3700 FAX: (860) 651-1247  
 Internet Site Address: www.mcleancore.org

CCNH - 154 Beds Accepts Medicare Accepts Medicaid  
 Non-Proprietary Ownership: MCLEAN AFFILIATES, INC.  
 Daily Private Rate: \$340.00 Daily Semi-Private Rate:  
 Private Rooms: Semi-Private Rooms:  
 Religious Affiliation: None  
 Religious Services:  
     All Denominations , Chaplain Service  
 Foreign Languages Spoken By Staff:  
     Spanish, Polish, Chinese  
 Programs Available  
     Dementia Care, Outpatient Therapy, Sub-Acute Care, Outpatient Therapy  
 Class A Citations: None  
  
 Class B Citations: None

Admin	-	1.00	RN	-	24.00	LPN	-	16.00
NA	-	88.00	REC	-	4.50	SOC SER	-	3.00
FSS	-	38.50	PT	-	4.00	OT	-	3.00
ST	-	.50	DIETARY	-	1.00	STAFF	-	0

**MEADOW RIDGE**  
 100 Redding Road  
 Redding, CT 06896  
 PHONE: (203) 544-1000 FAX: (203) 544-7731

CCNH - 56 Beds Does not Accept Medicare Does not Accept Medicaid  
 Non-Proprietary Ownership: REDDING LIFE CARE, LLC  
 Daily Private Rate: Daily Semi-Private Rate:  
 Private Rooms: Semi-Private Rooms:  
 Religious Affiliation: None  
 Religious Services:  
     None  
 Foreign Languages Spoken By Staff:  
     None  
 Programs Available  
     None  
 Class A Citations: None  
  
 Class B Citations: None

Admin	-		RN	-		LPN	-	
NA	-		REC	-		SOC SER	-	
FSS	-		PT	-		OT	-	
ST	-		DIETARY	-		STAFF	-	

MEADOWBROOK OF GRANBY  
 350 SALMON BROOK STREET  
 GRANBY, CT 06035  
 PHONE: (860) 653-9888 FAX: (860) 653-8938  
 Internet Site Address: www.meadowbrookofgranby.com

CCNH - 80 Beds RHNS - 10 Beds Accepts Medicare Accepts Medicaid  
 Proprietary Ownership: MEADOWBROOK CENTER, INC.  
 Daily Private Rate: \$408.00 / \$395.00 Daily Semi-Private Rate: \$393.00 / \$381.00  
 Private Rooms: 24 Semi-Private Rooms: 33  
 Religious Affiliation: None  
 Religious Services:  
 All Denominations  
 Foreign Languages Spoken By Staff:  
 Spanish  
 Programs Available  
 Recreation, Rehabilitation Therapy, Respite Care, Hospice  
 Class A Citations: None  
 Class B Citations: None

Admin	-	1.00	RN	-	14.74	LPN	-	9.75
NA	-	38.42	REC	-	2.50	SOC SER	-	3.50
FSS	-	12.65	PT	-	1.80	OT	-	1.25
ST	-	.75	DIETARY	-	.40	STAFF	-	17.58

Comment: On-site child day care.  
 On-site pets.

MERIDEN CENTER  
 845 Paddock Avenue  
 MERIDEN, CT 06450  
 PHONE: (203) 238-2645 FAX: (203) 238-7376  
 Internet Site Address: www.genesisihcc.com

CCNH - 130 Beds Accepts Medicare Accepts Medicaid  
 Proprietary Ownership: 845 PADDOCK AVENUE OPERATIONS LLC  
 Daily Private Rate: \$357.00 Daily Semi-Private Rate: \$327.00  
 Private Rooms: 17 Semi-Private Rooms: 56  
 Religious Affiliation: None  
 Religious Services:  
 Protestant, Catholic  
 Foreign Languages Spoken By Staff:  
 Spanish, Portuguese, Polish, Italian, Filipino  
 Programs Available  
 Recreation, Hospice, Rehabilitation Therapy, Outpatient Therapy, Pain Management, Cardiac, Orthopedic and stroke,  
 Respite Care  
 Class A Citations: None  
 Class B Citations: None

Admin	-	1.00	RN	-	9.00	LPN	-	17.00
NA	-	43.00	REC	-	3.00	SOC SER	-	2.50
FSS	-	8.00	PT	-	5.00	OT	-	.40
ST	-	1.00	DIETARY	-	.50	STAFF	-	0

MERIDIAN MANOR CORPORATION  
1132 Meriden Road  
WATERBURY, CT 06705  
PHONE: (203) 757-1228 FAX: (203) 757-0634

CCNH - 94 Beds Accepts Medicare Accepts Medicaid  
 Proprietary Ownership: MERIDIAN MANOR CORPORATION  
 Daily Private Rate: \$233.00 Daily Semi-Private Rate: \$197.00  
 Private Rooms: 4 Semi-Private Rooms: 48  
 Religious Affiliation: None  
 Religious Services:  
   All Denominations  
 Foreign Languages Spoken By Staff:  
   Spanish, Albanian, French, German, Portuguese  
 Programs Available  
   Recreation, Hospice, Rehabilitation Therapy, Respite Care, Dementia Care  
 Class A Citations: None  
 Class B Citations: None

Admin	-	1.00	RN	-	8.00	LPN	-	4.00
NA	-	18.00	REC	-	3.00	SOC SER	-	1.00
FSS	-	3.00	PT	-	1.00	OT	-	2.00
ST	-		DIETARY	-		STAFF	-	

MIDDLEBURY CONVALESCENT HOME, INC.  
778 Middlebury Road  
MIDDLEBURY, CT 06762  
PHONE: (203) 758-2471 FAX: (203) 598-3449  
Internet Site Address: www.midconvhome.com

CCNH - 58 Beds Accepts Medicare Accepts Medicaid  
 Proprietary Ownership: MIDDLEBURY CONVALESCENT HOME, INC.  
 Daily Private Rate: \$355.00 Daily Semi-Private Rate: \$330.00  
 Private Rooms: 2 Semi-Private Rooms: 58  
 Religious Affiliation: None  
 Religious Services:  
   Catholic, Lutheran, Episcopal, Baptist  
 Foreign Languages Spoken By Staff:  
   Spanish, Italian, Polish, Portuguese, French, Albanian  
 Programs Available  
   Respiratory Therapy, Hospice, Recreation, Respite Care  
 Class A Citations: None  
 Class B Citations: None

Admin	-	1.00	RN	-	6.00	LPN	-	6.00
NA	-	24.00	REC	-	1.00	SOC SER	-	1.00
FSS	-	5.00	PT	-	contract	OT	-	contract
ST	-	contract	DIETARY	-	part time	STAFF	-	1/2



MIDDLESEX HEALTH CARE CENTER  
 100 Randolph Road  
 MIDDLETOWN, CT 06457  
 PHONE: (860) 344-0353 FAX: (860) 346-1932  
 Internet Site Address: www.athenahealthcare.com/middlesex

CCNH - 150 Beds Accepts Medicare Accepts Medicaid

Proprietary Ownership: ATHENA MIDDLESEX, LLC

Daily Private Rate: \$424.00 Daily Semi-Private Rate: \$394.00

Private Rooms: 6 Semi-Private Rooms: 72

Religious Affiliation: None

Religious Services:

All Denominations

Foreign Languages Spoken By Staff:

Spanish, Polish, Italian

Programs Available

Recreation, Hospice, Alzheimers, Respite Care, Short Term Rehabilitation, Dementia Care, Wound Management, Dialysis (CAPD)

Class A Citations: None

Class B Citations: None

Admin	-	1.00	RN	-	14.00	LPN	-	23.00
NA	-	.59	REC	-	3.50	SOC SER	-	3.50
FSS	-	14.50	PT	-	4.00	OT	-	4.00
ST	-	0	DIETARY	-	0	STAFF	-	24.00

MILFORD HEALTH CARE CENTER, INC.

195 Platt Street  
 MILFORD, CT 06460  
 PHONE: (203) 878-5958 FAX: (203) 878-4299  
 Internet Site Address: www.milfordhealthcarecenter.com

CCNH - 120 Beds Accepts Medicare Accepts Medicaid

Proprietary Ownership: MILFORD HEALTH CARE CENTER, INC.

Daily Private Rate: \$425.00 Daily Semi-Private Rate: \$385.00

Private Rooms: 14 Semi-Private Rooms: 53

Religious Affiliation: None

Religious Services:

Catholic, Protestant

Foreign Languages Spoken By Staff:

Spanish, Polish

Programs Available

Hospice, Recreation, Short Term Rehabilitation, Sub-Acute Care, Respite Care

Class A Citations: None

Class B Citations: None

Admin	-	1.00	RN	-	22.00	LPN	-	27.00
NA	-	73.00	REC	-	3.00	SOC SER	-	3.00
FSS	-	21.00	PT	-	4.00	OT	-	4.00
ST	-	1.00	DIETARY	-	1.00	STAFF	-	40.00

MILLER MEMORIAL COMMUNITY, INC.-EDWARD PAVILION-CAROLINE HALL  
360 BROAD ST  
MERIDEN, CT 06450

PHONE: (203) 237-8815 FAX: (203) 630-3714  
Internet Site Address: www.millercommunity.org

CCNH - 85 Beds RHNS - 8 Beds Accepts Medicare Accepts Medicaid

Non-Proprietary Ownership: MILLER MEMORIAL COMMUNITY, INC.

Daily Private Rate: \$390.00 Daily Semi-Private Rate: \$345.00

Private Rooms: 85 Semi-Private Rooms:

Religious Affiliation: None

Religious Services:

Catholic, Episcopal, Congregational

Foreign Languages Spoken By Staff:

Portuguese, Spanish, Italian, Polish

Programs Available

Recreation, Short Term Rehabilitation, Hospice, Respite Care, Rehabilitation Therapy

Class A Citations: None

Class B Citations: None

Admin	-	1.00	RN	-	17.00	LPN	-	18.00
NA	-	60.00	REC	-	2.50	SOC SER	-	1.00
FSS	-	17.00	PT	-	3.00	OT	-	1.00
ST	-	1.00	DIETARY	-	1.00	STAFF	-	0

MONSIGNOR BOJNOWSKI MANOR, INC  
50 PULASKI ST

NEW BRITAIN, CT 06053

PHONE: (860) 229-0336 FAX: (860) 229-3252

CCNH - 60 Beds Accepts Medicare Accepts Medicaid

Non-Proprietary Ownership: MONSIGNOR BOJNOWSKI MANOR, INC

Daily Private Rate: \$325.00 Daily Semi-Private Rate: \$315.00

Private Rooms: 12 Semi-Private Rooms: 24

Religious Affiliation: None

Religious Services:

Catholic, Protestant

Foreign Languages Spoken By Staff:

Polish

Programs Available

Recreation, Short Term Rehabilitation, Hospice, Pastoral Care

Class A Citations: None

Class B Citations: None

Admin	-	1.00	RN	-	6.00	LPN	-	3.00
NA	-	21.00	REC	-	2.00	SOC SER	-	2.00
FSS	-	6.00	PT	-	1.00	OT	-	1.00
ST	-	1.00	DIETARY	-	1.00	STAFF	-	11.00

---

**MONTOWESE HEALTH & REHABILITATION CENTER INC.**

163 Quinnipiac Avenue  
NORTH HAVEN, CT 06473

PHONE: (203) 624-3303 FAX: (203) 789-4433

Internet Site Address: [www.montowesehealth.com](http://www.montowesehealth.com)

CCNH - 120 Beds Accepts Medicare Accepts Medicaid

Proprietary Ownership: MONTOWESE HEALTH AND REHABILITATION CENTER, INC.

Daily Private Rate: \$420.00 Daily Semi-Private Rate: \$470.00

Private Rooms: 12 Semi-Private Rooms: 54

Religious Affiliation: None

Religious Services:

All Denominations

Foreign Languages Spoken By Staff:

Spanish, Italian, Portuguese, German

Programs Available

Short Term Rehabilitation, Sub-Acute Care, Wound Management, Hospice, IV Therapy

Class A Citations: None

Class B Citations: None

Admin	-	2.00	RN	-	29.80	LPN	-	15.60
NA	-	57.70	REC	-	2.70	SOC SER	-	1.70
FSS	-	.40	PT	-	18.50	OT	-	14.10
ST	-	.40	DIETARY	-	.70	STAFF	-	32.40

---

**MYSTIC HEALTHCARE & REHABILITATION CENTER, LLC**

475 High Street

PO BOX 40

MYSTIC, CT 06355

PHONE: (860) 536-6070 FAX: (860) 536-9480

Internet Site Address: [www.rydershealth.com](http://www.rydershealth.com)

CCNH - 100 Beds Accepts Medicare Accepts Medicaid

Proprietary Ownership: MYSTIC HEALTHCARE AND REHABILITATION CENTER, LLC

Daily Private Rate: \$350.00 Daily Semi-Private Rate: \$314.00

Private Rooms: 18 Semi-Private Rooms: 44

Religious Affiliation: None

Religious Services:

None

Foreign Languages Spoken By Staff:

Spanish, Portuguese, French, Filipino

Programs Available

Recreation, Hospice, Alzheimers, Respite Care, Rehabilitation Therapy, Outpatient Therapy

Class A Citations: None

Class B Citations: None

Admin	-	1.00	RN	-	16.00	LPN	-	14.00
NA	-	44.00	REC	-	3.00	SOC SER	-	2.00
FSS	-	12.00	PT	-	5.00	OT	-	2.00
ST	-	1.00	DIETARY	-	1.00	STAFF	-	13.00

NATHANIEL WITHERELL, THE  
 70 PARSONAGE Road  
 GREENWICH, CT 06830  
 PHONE: (203) 618-4200 FAX: (203) 629-6949  
 Internet Site Address: withrell.org

CCNH - 202 Beds Accepts Medicare Accepts Medicaid

Non-Proprietary Ownership: TOWN OF GREENWICH

Daily Private Rate: \$433.00

Daily Semi-Private Rate: \$412.00

Private Rooms: 26

Semi-Private Rooms: 72

Religious Affiliation: None

Religious Services:

All Denominations

Foreign Languages Spoken By Staff:

Spanish, French, Italian

Programs Available

Recreation, Rehabilitation Therapy, Hospice, Alzheimers, Respite Care, Dementia Care, Specialized Rehabilitation

Class A Citations: None

Class B Citations: None

Admin	-	1.00	RN	-	23.00	LPN	-	14.00
NA	-	86.00	REC	-	4.00	SOC SER	-	2.00
FSS	-	28.00	PT	-	4.00	OT	-	3.00
ST	-	.30	DIETARY	-	2.00	STAFF	-	.60

NEWINGTON HEALTH CARE CENTER  
 240 CHURCH ST  
 NEWINGTON, CT 06111

PHONE: (860) 667-2256 FAX: (860) 667-6367

CCNH - 180 Beds Accepts Medicare Accepts Medicaid

Proprietary Ownership: 240 CHURCH STREET OPERATING COMPANY II, LLC

Daily Private Rate: \$258.00

Daily Semi-Private Rate: \$258.00

Private Rooms: 2

Semi-Private Rooms: 89

Religious Affiliation: None

Religious Services:

All Denominations

Foreign Languages Spoken By Staff:

Spanish, Polish, Italian

Programs Available

Recreation, IV Therapy, Wound Management

Class A Citations: None

Class B Citations: None

Admin	-	1.00	RN	-	20.20	LPN	-	21.60
NA	-	64.40	REC	-	3.05	SOC SER	-	2.00
FSS	-	12.05	PT	-	3.80	OT	-	3.75
ST	-	0.3	DIETARY	-	0.8	STAFF	-	0



---

**NORWICHTOWN REHABILITATION AND CARE CENTER**

93 West Town Street  
NORWICH, CT 06360

PHONE: (860) 889-2614 FAX: (860) 823-1329

Internet Site Address: www.norwichtownrehab.com

CCNH - 120 Beds  
 Proprietary Ownership: NORWICHTOWN CONVALESCENT HOME, INC.  
 Daily Private Rate: \$335.00  
 Private Rooms: 42  
 Religious Affiliation: None  
 Religious Services:  
 None  
 Foreign Languages Spoken By Staff:  
 Spanish, Portuguese, Italian  
 Programs Available  
 Respite Care, Rehabilitation Therapy, Hospice, IV Therapy  
 Class A Citations: None  
 Class B Citations: None

Admin	-	1.00	RN	-	12.00	LPN	-	14.75
NA	-	42.00	REC	-	3.00	SOC SER	-	1.00
FSS	-	9.50	PT	-	3.00	OT	-	2.00
ST	-	1.00	DIETARY	-	.50	STAFF	-	12.50

---

**NOTRE DAME CONVALESCENT HOME, INC.**

76 West Rocks Road  
NORWALK, CT 06851

PHONE: (203) 847-5893 FAX: (203) 849-1959

CCNH - 60 Beds  
 Proprietary Ownership: NOTRE DAME CONV HOME, INC  
 Daily Private Rate: \$345.00  
 Private Rooms: 6  
 Religious Affiliation: None  
 Religious Services:  
 All Denominations  
 Foreign Languages Spoken By Staff:  
 Spanish, French, Italian  
 Programs Available  
 Recreation, Hospice, Rehabilitation Therapy, Alzheimers, Respite Care  
 Class A Citations: None  
 Class B Citations: None

Admin	-	1.00	RN	-	10.10	LPN	-	3.58
NA	-	29.00	REC	-	3.00	SOC SER	-	1.00
FSS	-	7.25	PT	-	1.00	OT	-	1.00
ST	-	.25	DIETARY	-	.25	STAFF	-	0



PARADIGM HEALTHCARE CENTER OF NEW HAVEN, LLC  
 181 Clifton Street  
 NEW HAVEN, CT 06513  
 PHONE: (203) 467-1666 FAX: (203) 469-7213

CCNH - 150 Beds Accepts Medicare Accepts Medicaid

Proprietary Ownership: PARADIGM HEALTHCARE CENTER OF NEW HAVEN, LLC

Daily Private Rate: \$301.00 Daily Semi-Private Rate: \$243.00

Private Rooms: 1 Semi-Private Rooms: 51

Religious Affiliation: None

Religious Services:

Catholic, Baptist, Protestant

Foreign Languages Spoken By Staff:

Spanish, Italian, Polish

Programs Available

Recreation, Rehabilitation Therapy, Respite Care, IV Therapy, Hospice, Short Term Rehabilitation, Wound Management

Class A Citations: None

Class B Citations: None

Admin	-	1.00	RN	-	12.15	LPN	-	23.00
NA	-	57.40	REC	-	3.00	SOC SER	-	2.00
FSS	-	13.30	PT	-	2.00	OT	-	2.00
ST	-	1.00	DIETARY	-	1.00	STAFF	-	30.00

PARADIGM HEALTHCARE CENTER OF NORWALK, LLC

23 Prospect Avenue

NORWALK, CT 06850

PHONE: (203) 853-0010 FAX: (203) 857-4292

Internet Site Address: [www.paradigm.com](http://www.paradigm.com)

CCNH - 150 Beds Accepts Medicare Accepts Medicaid

Proprietary Ownership: PARADIGM HEALTHCARE CENTER OF NORWALK, LLC

Daily Private Rate: \$423.00 Daily Semi-Private Rate: \$378.00

Private Rooms: 14 Semi-Private Rooms: 68

Religious Affiliation: None

Religious Services:

Baptist, Pentecostal, Methodist

Foreign Languages Spoken By Staff:

Spanish, French, Creole

Programs Available

Short Term Rehabilitation, Recreation, IV Therapy, Alzheimers, Respite Care

Class A Citations: None

Class B Citations: None

Admin	-	1.00	RN	-	5.40	LPN	-	15.00
NA	-	53.60	REC	-	3.00	SOC SER	-	1.00
FSS	-	12.20	PT	-	2.00	OT	-	1.60
ST	-	.50	DIETARY	-	.70	STAFF	-	6.60



---

**PARADIGM HEALTHCARE CENTER OF PROSPECT, LLC**

25 Royal Crest Drive

PO BOX 7060

PROSPECT, CT 06712

PHONE: (203) 758-4431 FAX: (203) 758-5601

Internet Site Address: www.paradigm.com

CCNH - 120 Beds Accepts Medicare Accepts Medicaid  
 Proprietary Ownership: PARADIGM HEALTHCARE CENTER OF PROSPECT, LLC  
 Daily Private Rate: Daily Semi-Private Rate: \$318.00  
 Private Rooms: Semi-Private Rooms: 48  
 Religious Affiliation: None  
 Religious Services:  
   All Denominations  
 Foreign Languages Spoken By Staff:  
   Spanish, Finnish, Italian, French, Portuguese, Creole, Arabic, Laotian, Arabic, Laotian  
 Programs Available  
   Recreation, IV Therapy, Respite Care, Sub-Acute Care, Respiratory Therapy, Short Term Rehabilitation  
 Class A Citations: None  
 Class B Citations: None

Admin	-	1.00	RN	-	18.00	LPN	-	11.00
NA	-	48.00	REC	-	3.00	SOC SER	-	2.00
FSS	-	10.00	PT	-	2.00	OT	-	1.00
ST	-	1.00	DIETARY	-	1.00	STAFF	-	24.00

---

**PARADIGM HEALTHCARE CENTER OF TORRINGTON, LLC**

80 FERN DRIVE

TORRINGTON, CT 06790

PHONE: (860) 482-7668 FAX: (860) 482-5967

CCNH - 90 Beds Accepts Medicare Accepts Medicaid  
 Non-Proprietary Ownership: PARADIGM HEALTHCARE CENTER OF TORRINGTON, LLC  
 Daily Private Rate: \$399.39 Daily Semi-Private Rate: \$368.39  
 Private Rooms: 2 Semi-Private Rooms: 43  
 Religious Affiliation: None  
 Religious Services:  
   Catholic, All Denominations  
 Foreign Languages Spoken By Staff:  
   Spanish, Portuguese, Polish  
 Programs Available  
   Recreation, Hospice, Short Term Rehabilitation, Wound Management, Specialized Rehabilitation, Alzheimers,  
   Dementia Care  
 Class A Citations: None  
 Class B Citations: None

Admin	-	2.00	RN	-	7.80	LPN	-	11.50
NA	-	25.40	REC	-	1.75	SOC SER	-	1.00
FSS	-	7.00	PT	-	1.00	OT	-	1.00
ST	-	.25	DIETARY	-	.25	STAFF	-	.00

PARADIGM HEALTHCARE CENTER OF WATERBURY, LLC  
 177 Whitewood Road  
 WATERBURY, CT 06708  
 PHONE: (203) 757-9491 FAX: (203) 575-1714

CCNH - 120 Beds Accepts Medicare Accepts Medicaid  
 Proprietary Ownership: PARADIGM HEALTHCARE CENTER OF WATERBURY, LLC  
 Daily Private Rate: \$240.00 Daily Semi-Private Rate: \$211.00  
 Private Rooms: 5 Semi-Private Rooms: 14  
 Religious Affiliation: None  
 Religious Services:  
 All Denominations  
 Foreign Languages Spoken By Staff:  
 Spanish, Polish, Italian  
 Programs Available  
 Recreation, Short Term Rehabilitation, IV Therapy, Respite Care, Rehabilitation Therapy  
 Class A Citations: None  
 Class B Citations: None

Admin	-	1.00	RN	-	26.00	LPN	-	33.00
NA	-	94.00	REC	-	3.00	SOC SER	-	2.00
FSS	-	25.00	PT	-	2.00	OT	-	2.00
ST	-	1.00	DIETARY	-	1.00	STAFF	-	24.00

PARADIGM HEALTHCARE CENTER OF WEST HAVEN, LLC  
 310 Terrace Avenue  
 WEST HAVEN, CT 06516  
 PHONE: (203) 932-2247 FAX: (203) 937-5585  
 Internet Site Address: [www.marathonhealthcare.com](http://www.marathonhealthcare.com)

CCNH - 98 Beds Accepts Medicare Accepts Medicaid  
 Proprietary Ownership: PARADIGM HEALTHCARE CENTER OF WEST HAVEN, LLC  
 Daily Private Rate: \$366.00 Daily Semi-Private Rate: \$328.00  
 Private Rooms: 2 Semi-Private Rooms: 96  
 Religious Affiliation: None  
 Religious Services:  
 All Denominations  
 Foreign Languages Spoken By Staff:  
 Spanish, Italian, Polish, French, Portuguese  
 Programs Available  
 Rehabilitation Therapy, Hospice, Respite Care, Recreation, Short Term Rehabilitation  
 Class A Citations: None  
 Class B Citations: None

Admin	-	1.00	RN	-	5.20	LPN	-	12.60
NA	-	34.80	REC	-	2.90	SOC SER	-	1.00
FSS	-	9.8	PT	-	1.50	OT	-	1.50
ST	-	.60	DIETARY	-	.35	STAFF	-	20.90

PARK PLACE HEALTH CENTER  
5 Greenwood Street  
HARTFORD, CT 06106  
PHONE: (860) 236-2901 FAX: (860) 236-1991  
Internet Site Address: www.spectrumcare.com

CCNH - 150 Beds Accepts Medicare Accepts Medicaid

Proprietary Ownership: SPECTRUM HEALTHCARE, HARTFORD, LLC  
Daily Private Rate: \$370.00 Daily Semi-Private Rate: \$320.00  
Private Rooms: 8 Semi-Private Rooms: 71

Religious Affiliation: None

Religious Services:

All Denominations

Foreign Languages Spoken By Staff:

Spanish, Portuguese, Polish, Italian

Programs Available

Alzheimers, Dementia Care, Hospice, Respite Care, Rehabilitation Therapy, IV Therapy, Wound Management,  
Respiratory Therapy, Recreation, Wound Management

Class A Citations: None

Class B Citations: None

Admin	-	1.00	RN	-	11.00	LPN	-	21.00
NA	-	59.00	REC	-	3.00	SOC SER	-	2.00
FSS	-	19.00	PT	-	1.00	OT	-	1.00
ST	-	.50	DIETARY	-	.50	STAFF	-	15.00

PENDLETON HEALTH & REHABILITATION CENTER

44 Maritime Drive  
MYSTIC, CT 06355  
PHONE: (860) 572-1700 FAX: (860) 572-7830

CCNH - 120 Beds Accepts Medicare Accepts Medicaid

Proprietary Ownership: SSC MYSTIC OPERATING COMPANY LLC  
Daily Private Rate: \$425.00 Daily Semi-Private Rate: \$375.00  
Private Rooms: 24 Semi-Private Rooms: 48

Religious Affiliation: None

Religious Services:

All Denominations

Foreign Languages Spoken By Staff:

Spanish

Programs Available

Recreation, Hospice, Respiratory Therapy, Specialized Rehabilitation, IV Therapy, Wound Management

Class A Citations: None

Class B Citations: None

Admin	-	1.00	RN	-	18.00	LPN	-	19.00
NA	-	47.00	REC	-	3.00	SOC SER	-	2.00
FSS	-	9.00	PT	-	9.00	OT	-	3.00
ST	-	1.00	DIETARY	-	1.00	STAFF	-	29.00

PIERCE MEMORIAL BAPTIST HOME, INC.  
 44 CANTERBURY RD  
 P.O. BOX 326  
 BROOKLYN, CT 06234  
 PHONE: (860) 774-9050 FAX: (860) 774-2028  
 Internet Site Address: piercecare.org

CCNH - 71 Beds RHNS - 1 Beds Accepts Medicare Accepts Medicaid

Proprietary Ownership: PIERCE MEMORIAL BAPTIST HOME, INC  
 Daily Private Rate: \$324.69 / \$246.16 Daily Semi-Private Rate: \$324.69  
 Private Rooms: 59 / 1 Semi-Private Rooms: 6

Religious Affiliation: None

Religious Services:

Baptist, Catholic, Protestant

Foreign Languages Spoken By Staff:

Spanish, French, German

Programs Available

Recreation, Adult Day Care, Rehabilitation Therapy, Respite Care, Short Term Rehabilitation

Class A Citations: None

Class B Citations: None

Admin	-	1.00	RN	-	10.50	LPN	-	12.00
NA	-	39.00	REC	-	3.00	SOC SER	-	1.50
FSS	-	12.00	PT	-	2.00	OT	-	2.00
ST	-	.50	DIETARY	-	.50	STAFF	-	13.00

PILGRIM MANOR  
 52 Missionary Road  
 PO Box 180  
 CROMWELL, CT 06416  
 PHONE: (860) 635-5511 FAX: (860) 635-1497  
 Internet Site Address: www.covenantretirement.org

CCNH - 60 Beds Accepts Medicare Accepts Medicaid

Non-Proprietary Ownership: COVENANT HOME, INC.  
 Daily Private Rate: Daily Semi-Private Rate:  
 Private Rooms: 4 Semi-Private Rooms: 28

Religious Affiliation: None

Religious Services:

None

Foreign Languages Spoken By Staff:

Swedish

Programs Available

Recreation, Hospice, Respite Care, Rehabilitation Therapy

Class A Citations: None

Class B Citations: None

Admin	-	1.50	RN	-	7.20	LPN	-	7.00
NA	-	25.20	REC	-	2.50	SOC SER	-	1.00
FSS	-	4.00	PT	-	1.50	OT	-	1.50
ST	-	.25	DIETARY	-	.25	STAFF	-	1.00

PINES AT BRISTOL CENTER FOR NURSING & REHABILITATION, THE  
61 Bellevue Avenue  
BRISTOL, CT 06010  
PHONE: (860) 589-1682 FAX: (860) 540-0749  
Internet Site Address: www.pinesbristol.com

CCNH - 132 Beds Accepts Medicare Accepts Medicaid

Proprietary Ownership: BRISTOL CROSSINGS, LLC

Daily Private Rate: \$360.00

Daily Semi-Private Rate: \$335.00

Private Rooms: 4

Semi-Private Rooms: 32

Religious Affiliation: None

Religious Services:

All Denominations

Foreign Languages Spoken By Staff:

French, Polish, Spanish

Programs Available

Recreation, Pain Management, Hospice, Respiratory Therapy, Alzheimers, Respite Care, Rehabilitation Therapy,  
Specialized Rehabilitation, Wound Management

Class A Citations: None

Class B Citations: None

Admin	-	1.00	RN	-	16.00	LPN	-	17.00
NA	-	53.00	REC	-	3.00	SOC SER	-	2.00
FSS	-	13.00	PT	-	3.00	OT	-	3.00
ST	-	1.00	DIETARY	-	.75	STAFF	-	20.00

POMPERAUG WOODS, INC.

80 Heritage Road

SOUTHBURY, CT 06488

PHONE: (203) 262-6555 FAX: (203) 264-2155

Internet Site Address: www.pomperaugwoods.com

CCNH - 37 Beds Accepts Medicare Does not Accept Medicaid

Non-Proprietary Ownership: POMPERAUG WOODS, INC.

Daily Private Rate: \$353.00

Daily Semi-Private Rate: \$310.00

Private Rooms: 7

Semi-Private Rooms: 30

Religious Affiliation: None

Religious Services:

None

Foreign Languages Spoken By Staff:

None

Programs Available

Recreation, Rehabilitation Therapy

Class A Citations: None

Class B Citations: None

Admin	-	2.00	RN	-	8.10	LPN	-	2.60
NA	-	18.00	REC	-	1.00	SOC SER	-	1.00
FSS	-	7.40	PT	-	1.00	OT	-	1.00
ST	-	.20	DIETARY	-	.15	STAFF	-	5.88

---

**POPE JOHN PAUL II CARE AND REHABILITATION CENTER**

33 Lincoln Avenue  
DANBURY, CT 06810

PHONE: (203) 797-9300 FAX: (203) 790-4645

CCNH - 141 Beds Accepts Medicare Accepts Medicaid

Proprietary Ownership: HBR DANBURY LLC

Daily Private Rate: \$420.00 Daily Semi-Private Rate: \$374.00

Private Rooms: 17 Semi-Private Rooms: 62

Religious Affiliation: None

Religious Services:

All Denominations

Foreign Languages Spoken By Staff:

Spanish, Portuguese

Programs Available

Recreation, Alzheimers, Hospice, Respite Care, Rehabilitation Therapy, Sub-Acute Care, Respite Care, Short Term Rehabilitation, Alzheimers, IV Therapy

Class A Citations: None

Class B Citations: None

Admin	-	1.00	RN	-	10.00	LPN	-	17.00
NA	-	44.00	REC	-	4.00	SOC SER	-	2.00
FSS	-	10.00	PT	-	2.00	OT	-	3.00
ST	-	.50	DIETARY	-	.50	STAFF	-	

---

**PORTLAND CARE AND REHABILITATION CENTRE, INC.**

333 Main Street

PORTLAND, CT 06480

PHONE: (860) 342-0370 FAX: (860) 342-3020

Internet EMail Address: pcrinc@snet.net

CCNH - 65 Beds Accepts Medicare Accepts Medicaid

Proprietary Ownership: PORTLAND CARE AND REHAB. CENTRE, INC.

Daily Private Rate: \$320.00 Daily Semi-Private Rate: \$300.00

Private Rooms: 5 Semi-Private Rooms: 27

Religious Affiliation: None

Religious Services:

Catholic, Protestant, Episcopal, Baptist, Methodist, Congregational

Foreign Languages Spoken By Staff:

Spanish, Italian, Polish

Programs Available

Recreation, Hospice, Dementia Care, Respite Care, Alzheimers, Rehabilitation Therapy, Outpatient Therapy, IV Therapy, Cardiac, Orthopedic and stroke, Pulmonary Rehabilitation, Dialysis (CAPD)

Class A Citations: None

Class B Citations: None

Admin	-	1.00	RN	-	9.00	LPN	-	14.00
NA	-	40.00	REC	-	1.00	SOC SER	-	1.00
FSS	-	10.00	PT	-	3.00	OT	-	2.00
ST	-	1.00	DIETARY	-	1.00	STAFF	-	0



---

**REGENCY HEIGHTS OF STAMFORD, LLC**

53 Courtland Avenue

STAMFORD, CT 06902

PHONE: (203) 351-8300 FAX: (203) 351-8301

Internet Site Address: www.courtlandgardens.com

CCNH - 156 Beds Accepts Medicare Accepts Medicaid

Proprietary Ownership: REGENCY HEIGHTS OF STAMFORD, LLC

Daily Private Rate: \$466.00 Daily Semi-Private Rate: \$438.00

Private Rooms: 30 Semi-Private Rooms: 63

Religious Affiliation: None

Religious Services:

None

Foreign Languages Spoken By Staff:

Russian, French, Spanish, Polish, Tagalog, Slovak

Programs Available

Short Term Rehabilitation, Hospice, Wound Management, IV Therapy, Respiratory Therapy, Short Term Rehabilitative

Class A Citations: None

Class B Citations: None

Admin	-	1.00	RN	-	16.00	LPN	-	25.00
NA	-	66.00	REC	-	4.00	SOC SER	-	2.00
FSS	-	15.00	PT	-	3.00	OT	-	2.00
ST	-	1.00	DIETARY	-	1.00	STAFF	-	11.00

---

**REGENCY HEIGHTS OF WINDHAM, LLC**

595 Valley Street

WILLIMANTIC, CT 06226

PHONE: (860) 423-2597 FAX: (860) 450-7070

CCNH - 124 Beds Accepts Medicare Accepts Medicaid

Proprietary Ownership: REGENCY HEIGHTS OF WINDHAM, LLC

Daily Private Rate: Daily Semi-Private Rate: \$338.33

Private Rooms: Semi-Private Rooms: 58

Religious Affiliation: None

Religious Services:

Catholic, Protestant, Jehovah's Witness

Foreign Languages Spoken By Staff:

Spanish, French

Programs Available

Recreation, Respite Care, Short Term Rehabilitation, Hospice, Adult Day Care, Rehabilitation Therapy

Class A Citations: None

Class B Citations: None

Admin	-	1.00	RN	-	15.00	LPN	-	15.20
NA	-	49.0	REC	-	3.00	SOC SER	-	1.50
FSS	-	9.25	PT	-	2.0	OT	-	1.0
ST	-	.50	DIETARY	-	.60	STAFF	-	23.70



REGENCY HOUSE OF WALLINGFORD  
181 EAST MAIN STREET  
WALLINGFORD, CT 06492

PHONE: (203) 265-1661 FAX: (203) 265-7842  
Internet Site Address: www.regencyhousewallingford.com

CCNH - 130 Beds Accepts Medicare Accepts Medicaid  
Proprietary Ownership: REGENCY HOUSE OF WALLINGFORD, INC.  
Daily Private Rate: \$475.00 Daily Semi-Private Rate: \$445.00  
Private Rooms: 6 Semi-Private Rooms: 62  
Religious Affiliation: None  
Religious Services:  
Catholic, Episcopal  
Foreign Languages Spoken By Staff:  
Spanish, Polish, French, Italian, Portuguese  
Programs Available  
Recreation, Hospice, Rehabilitation Therapy, Alzheimers  
Class A Citations: None  
Class B Citations: None

Admin	-	1.00	RN	-	10.10	LPN	-	18.90
NA	-	52.50	REC	-	3.40	SOC SER	-	2.00
FSS	-	11.60	PT	-	3.00	OT	-	2.00
ST	-	.40	DIETARY	-	.40	STAFF	-	18.80

RESERVOIR CARE AND REHABILITATION CENTER, THE  
ONE EMILY WAY  
WEST HARTFORD, CT 06117

PHONE: (860) 561-7022 FAX: (860) 313-5434  
Internet Site Address: www.harborsidehealthcare.com

CCNH - 75 Beds Accepts Medicare Accepts Medicaid  
Proprietary Ownership: HARBORSIDE CONNECTICUT LIMITED PARTNERSHIP  
Daily Private Rate: \$362.00 Daily Semi-Private Rate: \$341.00  
Private Rooms: 25 Semi-Private Rooms: 50  
Religious Affiliation: None  
Religious Services:  
Catholic, Protestant, Jewish  
Foreign Languages Spoken By Staff:  
Spanish, Polish, Italian, Russian, Indian, Hindi, French, Malayalam  
Programs Available  
Recreation, IV Therapy, Specialized Rehabilitation, Wound Management, Rehabilitation Therapy  
Class A Citations: None  
Class B Citations: None

Admin	-	1.00	RN	-	15.50	LPN	-	11.80
NA	-	36.50	REC	-	2.00	SOC SER	-	3.00
FSS	-	12.00	PT	-	7.00	OT	-	6.00
ST	-	1.00	DIETARY	-	1.00	STAFF	-	24.40

---

**RICHARD L. ROSENTHAL HOSPICE RESIDENCE**

100 Shelburne Road

Stamford, CT 06902

PHONE: (203) 276-3000 FAX: (203) 276-3139

CCNH - 12 Beds

Does not Accept Medicare

Does not Accept Medicaid

Non-Proprietary Ownership: VISITING NURSE &amp; HOSPICE CARE OF SW CT, INC.

Daily Private Rate:

Daily Semi-Private Rate:

Private Rooms:

Semi-Private Rooms:

Religious Affiliation: None

Religious Services:

None

Foreign Languages Spoken By Staff:

None

Programs Available

None

Class A Citations: None

Class B Citations: None

Admin	-		RN	-		LPN	-	
NA	-		REC	-		SOC SER	-	
FSS	-		PT	-		OT	-	
ST	-		DIETARY	-		STAFF	-	

---

**RIVER GLEN HEALTH CARE CENTER**

162 SOUTH BRITAIN ROAD

SOUTHURY, CT 06488

PHONE: (203) 264-9600 FAX: (203) 264-9603

Internet Site Address: [www.healthbridgemanagement.com](http://www.healthbridgemanagement.com)

CCNH - 120 Beds

Accepts Medicare

Accepts Medicaid

Proprietary Ownership: 162 SOUTH BRITAIN ROAD OPERATING COMPANY II, LLC

Daily Private Rate: \$430.00

Daily Semi-Private Rate: \$380.00

Private Rooms: 8

Semi-Private Rooms: 28

Religious Affiliation: None

Religious Services:

Catholic, Chaplain Service, Jewish

Foreign Languages Spoken By Staff:

None

Programs Available

Rehabilitation Therapy, IV Therapy, Wound Management, Outpatient Therapy

Class A Citations: None

Class B Citations: None

Admin	-	5.50	RN	-	16.30	LPN	-	16.30
NA	-	46.30	REC	-	3.20	SOC SER	-	2.40
FSS	-	11.50	PT	-	6.20	OT	-	4.10
ST	-	1.00	DIETARY	-	.80	STAFF	-	0

RIVERSIDE HEALTH & REHABILITATION CENTER  
 745 Main Street  
 EAST HARTFORD, CT 06108  
 PHONE: (860) 289-2791 FAX: (860) 289-7713  
 Internet Site Address: www.riverrehab.com

CCNH - 345 Beds  
 Proprietary Ownership: RIVERSIDE HEALTH CARE CENTER, INC.  
 Daily Private Rate: \$390.00  
 Private Rooms: 45  
 Religious Affiliation: None  
 Religious Services:  
 Catholic  
 Foreign Languages Spoken By Staff:  
 Spanish, French, Polish, Italian  
 Programs Available  
 Sub-Acute Care, Alzheimers, Dementia Care, IV Therapy, Pulmonary and vascular Management, Dialysis (CAPD),  
 Recreation, Respite Care  
 Class A Citations: None  
 Class B Citations: None

Accepts Medicare

Accepts Medicaid

Daily Semi-Private Rate: \$348.00  
 Semi-Private Rooms: 150

Admin	-	2.00	RN	-	43.50	LPN	-	37.45
NA	-	134.60	REC	-	7.70	SOC SER	-	8.10
FSS	-	28.00	PT	-	contracted	OT	-	contracted
ST	-	contracted	DIETARY	-	2.20	STAFF	-	0

ROSE HAVEN, LTD.  
 33 NORTH STREET  
 PO BOX 157  
 LITCHFIELD, CT 06759  
 PHONE: (860) 567-9475 FAX: (860) 567-8132  
 Internet EMail Address: www.lklauber@applehealthcare.com

CCNH - 25 Beds  
 Proprietary Ownership: ROSE HAVEN, LTD  
 Daily Private Rate: \$397.00  
 Private Rooms: 10  
 Religious Affiliation: None  
 Religious Services:  
 All Denominations  
 Foreign Languages Spoken By Staff:  
 None  
 Programs Available  
 Rehabilitation Therapy, Wound Management, Recreation, Hospice, Respite Care, IV Therapy  
 Class A Citations: None  
 Class B Citations: None

Accepts Medicare

Does not Accept Medicaid

Daily Semi-Private Rate: \$384.00  
 Semi-Private Rooms: 6

Admin	-	1.00	RN	-	4.90	LPN	-	0.00
NA	-	11.20	REC	-	1.00	SOC SER	-	.40
FSS	-	5.60	PT	-	1.00	OT	-	1.00
ST	-	.25	DIETARY	-	.20	STAFF	-	

ROSEGARDEN HEALTH & REHABILITATION CENTER, LLC, THE  
3584 East Main Street  
WATERBURY, CT 06705  
PHONE: (203) 754-4181 FAX: (203) 596-1835

CCNH - 82 Beds Accepts Medicare Accepts Medicaid  
 Proprietary Ownership: THE ROSEGARDEN HEALTH & REHABILITATION CENTER, LLC  
 Daily Private Rate: \$305.00 Daily Semi-Private Rate: \$295.00  
 Private Rooms: 2 Semi-Private Rooms: 10  
 Religious Affiliation: None  
 Religious Services:  
   Catholic, Protestant, Jewish  
 Foreign Languages Spoken By Staff:  
   Spanish, Portuguese, French, Italian, Lithuanian, Polish  
 Programs Available  
   Recreation, Respite Care  
 Class A Citations: None  
 Class B Citations: None

Admin	-	1.00	RN	-	6.00	LPN	-	7.00
NA	-	20.00	REC	-	1.00	SOC SER	-	1.00
FSS	-	8.43	PT	-	1.00	OT	-	1.00
ST	-	.40	DIETARY	-	3.00	STAFF	-	11.00

SAINT MARY HOME  
2021 Albany Avenue  
WEST HARTFORD, CT 06117  
PHONE: (860) 570-8200 FAX: (860) 570-8341  
Internet Site Address: [www.stmaryhome.com](http://www.stmaryhome.com)

CCNH - 256 Beds Accepts Medicare Accepts Medicaid  
 Non-Proprietary Ownership: ST. MARY HOME, INCORPORATED  
 Daily Private Rate: \$425.00 Daily Semi-Private Rate: \$388.00  
 Private Rooms: 70 Semi-Private Rooms: 186  
 Religious Affiliation: All Denominations  
 Religious Services:  
   Catholic, All Denominations  
 Foreign Languages Spoken By Staff:  
   Spanish  
 Programs Available  
   Adult Day Care, Dementia Care, Sub-Acute Care, IV Therapy, Outpatient Therapy, Hospice, Recreation  
 Class A Citations: None  
 Class B Citations: None

Admin	-	2.00	RN	-	22.75	LPN	-	25.00
NA	-	99.00	REC	-	6.00	SOC SER	-	3.00
FSS	-	28.00	PT	-	1.60	OT	-	1.75
ST	-	.50	DIETARY	-	1.80	STAFF	-	62.17

SALMON BROOK CENTER  
 72 SALMON BROOK DRIVE  
 PO BOX 47  
 GASTONBURY, CT 06033  
 PHONE: (860) 633-5244 FAX: (860) 657-2360  
 Internet Site Address: www.genesishcc.com

CCNH - 130 Beds Accepts Medicare Accepts Medicaid

Proprietary Ownership: 72 SALMON BROOK DRIVE OPERATIONS LLC  
 Daily Private Rate: \$418.00 Daily Semi-Private Rate: \$388.40  
 Private Rooms: 22 Semi-Private Rooms: 54

Religious Affiliation: None

Religious Services:

Catholic, Protestant, Jewish, Episcopal, Baptist, Lutheran, Methodist, Congregational

Foreign Languages Spoken By Staff:

Spanish, Polish, Italian, Portuguese

Programs Available

Recreation, IV Therapy, Sub-Acute Care, Respite Care, Short Term Rehabilitation, Hospice

Class A Citations: None

Class B Citations: None

Admin	-	1.00	RN	-	14.00	LPN	-	16.60
NA	-	53.20	REC	-	3.30	SOC SER	-	3.50
FSS	-	13.60	PT	-	0	OT	-	0
ST	-	0	DIETARY	-	.40	STAFF	-	21.00

SEABURY RETIREMENT COMMUNITY  
 200 SEABURY DRIVE  
 BLOOMFIELD, CT 06002  
 PHONE: (860) 286-0243 FAX: (860) 243-6072  
 Internet Site Address: www.seaburyretirement.com

CCNH - 60 Beds Accepts Medicare Accepts Medicaid

Non-Proprietary Ownership: CHURCH HOME OF HARTFORD, INC.  
 Daily Private Rate: \$361.00 Daily Semi-Private Rate: \$361.00  
 Private Rooms: 52 Semi-Private Rooms: 8

Religious Affiliation: None

Religious Services:

Catholic, Jewish, Episcopal

Foreign Languages Spoken By Staff:

None

Programs Available

Recreation, IV Therapy, Hospice, Rehabilitation Therapy, Alzheimers, Respiratory Therapy, Short Term Rehabilitatio

Respite Care, Sub-Acute Care

Class A Citations: None

Class B Citations: None

Admin	-	1.00	RN	-	6.00	LPN	-	3.00
NA	-	20.00	REC	-	1.50	SOC SER	-	1.00
FSS	-	7.85	PT	-	2.50	OT	-	1.00
ST	-	1.00	DIETARY	-	.30	STAFF	-	1.50

## SHADY KNOLL HEALTH CENTER

41 SKOKORAT STREET

SEYMOUR, CT 06483

PHONE: (203) 881-2555 FAX: (203) 881-0853

Internet Site Address: www.athenahealthcare.com/sk

CCNH - 128 Beds

Accepts Medicare

Accepts Medicaid

Proprietary Ownership: SHADY KNOLL HEALTH CENTER INC.

Daily Private Rate: \$411.00

Daily Semi-Private Rate: \$401.00

Private Rooms: 12

Semi-Private Rooms: 58

Religious Affiliation: None

Religious Services:

All Denominations

Foreign Languages Spoken By Staff:

Spanish, Portuguese, Polish

Programs Available

Cardiac, Orthopedic and stroke, Wound Management, Hospice, Respite Care, Alzheimers, Dementia Care

Class A Citations: None

Class B Citations: None

Admin	-	1.00	RN	-	11.20	LPN	-	18.20
NA	-	52.30	REC	-	3.40	SOC SER	-	4.00
FSS	-	12.95	PT	-	4.00	OT	-	3.50
ST	-	1.00	DIETARY	-	.40	STAFF	-	25.30

## SHARON HEALTH CARE CENTER

27 Hospital Hill Road

SHARON, CT 06069

PHONE: (860) 364-1002 FAX: (860) 364-0237

Internet Site Address: www.umh.org

CCNH - 88 Beds

Accepts Medicare

Accepts Medicaid

Non-Proprietary Ownership: UNITED METHODIST HOME OF SHARON, INC.

Daily Private Rate: \$385.00

Daily Semi-Private Rate: \$365.00

Private Rooms: 4

Semi-Private Rooms: 42

Religious Affiliation: None

Religious Services:

All Denominations

Foreign Languages Spoken By Staff:

Spanish

Programs Available

Recreation, Respite Care, Hospice, Rehabilitation Therapy, Short Term Rehabilitation, IV Therapy, Wound Management

Class A Citations: None

Class B Citations: None

Admin	-	1.00	RN	-	12.00	LPN	-	10.00
NA	-	40.00	REC	-	2.60	SOC SER	-	1.60
FSS	-	9.70	PT	-	1.80	OT	-	1.40
ST	-	.60	DIETARY	-	.90	STAFF	-	24.00

## SHERIDEN WOODS HEALTH CARE CENTER

321 STONECREST DRIVE

BRISTOL, CT 06010

PHONE: (860) 583-1827 FAX: (860) 589-1976

Internet Site Address: athenahealthcare.com

CCNH - 146 Beds

Accepts Medicare

Accepts Medicaid

Proprietary Ownership: SHERIDEN WOODS HEALTH CARE CENTER, INC.

Daily Private Rate: \$411.00

Daily Semi-Private Rate: \$397.00

Private Rooms: 2

Semi-Private Rooms: 69

Religious Affiliation: None

Religious Services:

All Denominations

Foreign Languages Spoken By Staff:

Spanish, French, Italian, Vietnamese, Polish

Programs Available

Rehabilitation Therapy, IV Therapy, Hospice, Respite Care, Dementia Care, Wound Management, Recreation, Sub-Acute Care

Class A Citations: None

Class B Citations: None

Admin	-	1.00	RN	-	10.00	LPN	-	17.00
NA	-	61.00	REC	-	3.50	SOC SER	-	3.30
FSS	-	13.50	PT	-	3.00	OT	-	3.00
ST	-	.50	DIETARY	-	.50	STAFF	-	26.00

## SILVER SPRINGS CARE CENTER

33 Roy Street

MERIDEN, CT 06450

PHONE: (203) 237-8457 FAX: (203) 238-9686

Internet Site Address: www.icaremanagement.com/Silverspringscare

CCNH - 157 Beds RHNS - 2 Beds

Accepts Medicare

Accepts Medicaid

Proprietary Ownership: MERIDEN CARE CENTER, LLC

Daily Private Rate:

Daily Semi-Private Rate: \$374.00

Private Rooms:

Semi-Private Rooms: 18 / 10

Religious Affiliation: None

Religious Services:

All Denominations

Foreign Languages Spoken By Staff:

Spanish, Polish, Italian, Portuguese

Programs Available

Recreation, Specialized Rehabilitation

Class A Citations: None

Class B Citations: None

Admin	-	1.00	RN	-	10.20	LPN	-	15.00
NA	-	49.60	REC	-	3.50	SOC SER	-	2.00
FSS	-	13.18	PT	-	1.00	OT	-	1.00
ST	-	.50	DIETARY	-	.60	STAFF	-	1.00





## SMITH HOUSE SKILLED NURSING FACILITY

88 Rockrimmon Road

STAMFORD, CT 06903

PHONE: (203) 322-3428 FAX: (203) 977-5524

Internet Site Address: www.ci.stamford.ct.us

CCNH - 128 Beds

Accepts Medicare

Accepts Medicaid

Non-Proprietary Ownership: CITY OF STAMFORD

Daily Private Rate: \$395.00

Daily Semi-Private Rate: \$370.00

Private Rooms: 68

Semi-Private Rooms: 30

Religious Affiliation: None

Religious Services:

All Denominations

Foreign Languages Spoken By Staff:

Russian, Spanish, Chinese, Creole, French

Programs Available

Short Term Rehabilitation, IV Therapy, Alzheimers, Dementia Care, Hospice, Respite Care, Recreation, Specialized Rehabilitation, Outpatient Therapy, Cardiac, Orthopedic and stroke

Class A Citations: None

Class B Citations: None

Admin	-	1.00	RN	-	18.00	LPN	-	14.00
NA	-	63.00	REC	-	3.00	SOC SER	-	1.50
FSS	-	15.00	PT	-	2.00	OT	-	2.00
ST	-	.25	DIETARY	-	1.00	STAFF	-	2.00

## SOUTH WINDSOR REHABILITATION &amp; NURSING CENTER

1060 Main Street

SOUTH WINDSOR, CT 06074

PHONE: (860) 289-7771 FAX: (860) 668-0061

Internet Site Address: www.havenhealthcare.com

CCNH - 112 Beds

Accepts Medicare

Accepts Medicaid

Proprietary Ownership: CONNECTICUT HEALTH OF SOUTH WINDSOR, INC.

Daily Private Rate: \$365.00

Daily Semi-Private Rate: \$331.25

Private Rooms: 22

Semi-Private Rooms: 37

Religious Affiliation: None

Religious Services:

Catholic, Protestant, Baptist, Lutheran

Foreign Languages Spoken By Staff:

Spanish, Portuguese, Polish

Programs Available

Recreation, Rehabilitation Therapy, Wound Management

Class A Citations: None

Class B Citations: None

Admin	-	1.00	RN	-	4.90	LPN	-	7.20
NA	-	29.00	REC	-	2.00	SOC SER	-	1.0
FSS	-	7.30	PT	-	1.00	OT	-	1.50
ST	-	.50	DIETARY	-	.20	STAFF	-	7.0



SPRINGS AT WATERMARK, EAST HILL, THE  
 611 East Hill Road  
 SOUTHBURY, CT 06488  
 PHONE: (203) 262-6868 FAX: (203) 267-7607  
 Internet Site Address: www.watermarkcommunities.com

CCNH - 35 Beds Accepts Medicare Does not Accept Medicaid

Proprietary Ownership: WATERMARK RETIREMENT COMMUNITIES OF CONNECTICUT, L.L.C.

Daily Private Rate: \$415.00 Daily Semi-Private Rate: \$340.00

Private Rooms: 2 Semi-Private Rooms: 16

Religious Affiliation: None

Religious Services:

All Denominations

Foreign Languages Spoken By Staff:

None

Programs Available

Recreation, Hospice, Rehabilitation Therapy

Class A Citations: None

Class B Citations: None

Admin	-	.50	RN	-	6.00	LPN	-	2.00
NA	-	11.00	REC	-	1.00	SOC SER	-	1.00
FSS	-	5.00	PT	-	.50	OT	-	1.00
ST	-	.25	DIETARY	-	.50	STAFF	-	0

ST. CAMILLUS CARE AND REHABILITATION CENTER

494 Elm Street

STAMFORD, CT 06902

PHONE: (203) 325-0200 FAX: (203) 353-0550

CCNH - 124 Beds Accepts Medicare Accepts Medicaid

Proprietary Ownership: HBR STAMFORD LLC

Daily Private Rate: \$446.00 Daily Semi-Private Rate: \$398.00

Private Rooms: 12 Semi-Private Rooms: 56

Religious Affiliation: All Denominations

Religious Services:

Catholic

Foreign Languages Spoken By Staff:

Spanish, Creole, French, Italian

Programs Available

Recreation, Specialized Rehabilitation, Hospice

Class A Citations: None

Class B Citations: None

Admin	-	1.00	RN	-	19.00	LPN	-	12.00
NA	-	45.00	REC	-	3.00	SOC SER	-	1.00
FSS	-	9.00	PT	-	2.00	OT	-	1.00
ST	-	1.00	DIETARY	-	.00	STAFF	-	

ST. JOSEPH'S LIVING CENTER, INC.  
 14 Club Road  
 WINDHAM, CT 06280  
 PHONE: (860) 456-1107 FAX: (860) 450-7114  
 Internet EMail Address: [www.liverson@wcmh.org](mailto:www.liverson@wcmh.org)

CCNH - 120 Beds Accepts Medicare Accepts Medicaid  
 Non-Proprietary Ownership: ST JOSEPH'S LIVING CENTER, INC.  
 Daily Private Rate: \$375.00 Daily Semi-Private Rate: \$350.00  
 Private Rooms: 8 Semi-Private Rooms: 112  
 Religious Affiliation: None  
 Religious Services:  
   Catholic, Jewish, Protestant, All Denominations  
 Foreign Languages Spoken By Staff:  
   French, Spanish  
 Programs Available  
   Rehabilitation Therapy, Respite Care, Recreation  
 Class A Citations: None  
 Class B Citations: None

Admin	-	1.00	RN	-	14.66	LPN	-	13.00
NA	-	53.80	REC	-	2.00	SOC SER	-	2.00
FSS	-	12.66	PT	-	2.85	OT	-	1.41
ST	-	.14	DIETARY	-	.40	STAFF	-	5.49

ST. JOSEPH'S MANOR CARE AND REHABILITATION CENTER  
 6448 MAIN ST  
 TRUMBULL, CT 06611  
 PHONE: (203) 268-6204 FAX: (203) 268-5271  
 Internet EMail Address: [information@stjosephsmanor.org](mailto:information@stjosephsmanor.org)

CCNH - 274 Beds Accepts Medicare Accepts Medicaid  
 Non-Proprietary Ownership: HBR TRUMBULL, LLC  
 Daily Private Rate: \$388.00 / \$185.00 Daily Semi-Private Rate: \$349.00  
 Private Rooms: 237 / 23 Semi-Private Rooms: 37  
 Religious Affiliation: Catholic  
 Religious Services:  
   Catholic  
 Foreign Languages Spoken By Staff:  
   Spanish, Portuguese, Italian  
 Programs Available  
   Rehabilitation Therapy, Adult Day Care, Outpatient Therapy, Specialized Rehabilitation  
 Class A Citations: None  
 Class B Citations: None

Admin	-	1.00	RN	-	30.00	LPN	-	22.00
NA	-	122.00	REC	-	11.00	SOC SER	-	4.00
FSS	-	52.00	PT	-	3.00	OT	-	2.00
ST	-	2.00	DIETARY	-	2.00	STAFF	-	

ST. JOSEPH'S RESIDENCE  
1365 ENFIELD ST  
ENFIELD, CT 06082  
PHONE: (860) 741-0791 FAX: (860) 741-0795

CCNH - 25 Beds Accepts Medicare Accepts Medicaid  
Non-Proprietary Ownership: HOME FOR THE AGED OF THE LITTLE SISTERS OF THE POOR, INC.  
Daily Private Rate: \$240.00 Daily Semi-Private Rate:  
Private Rooms: 25 Semi-Private Rooms:  
Religious Affiliation: All Denominations  
Religious Services:  
Catholic  
Foreign Languages Spoken By Staff:  
Spanish  
Programs Available  
Recreation, Rehabilitation Therapy  
Class A Citations: None  
Class B Citations: None

Admin	-	1.00	RN	-	7.00	LPN	-	5.00
NA	-	13.00	REC	-	1.00	SOC SER	-	1.00
FSS	-	11.00	PT	-	.50	OT	-	.25
ST	-	.25	DIETARY	-	.25	STAFF	-	3.00

SUFFIELD HOUSE, THE  
ONE CANAL ROAD  
SUFFIELD, CT 06078  
PHONE: (860) 668-6111 FAX: (860) 668-0061  
Internet Site Address: [www.cthealthfacilities.com](http://www.cthealthfacilities.com)

CCNH - 128 Beds Accepts Medicare Accepts Medicaid  
Proprietary Ownership: SUFFIELD MANOR INC.  
Daily Private Rate: \$340.00 Daily Semi-Private Rate: \$325.00  
Private Rooms: 24 Semi-Private Rooms: 52  
Religious Affiliation: None  
Religious Services:  
Baptist, All Denominations, Catholic, Lutheran, Protestant, Episcopal, Baptist, Lutheran  
Foreign Languages Spoken By Staff:  
Spanish, Polish  
Programs Available  
Recreation, Rehabilitation Therapy, Outpatient Therapy  
Class A Citations: None  
Class B Citations: None

Admin	-	1.00	RN	-	16.00	LPN	-	13.00
NA	-	53.00	REC	-	3.00	SOC SER	-	2.00
FSS	-	12.00	PT	-	1.00	OT	-	0
ST	-	0	DIETARY	-	0	STAFF	-	0

SUMMIT AT PLANTSVILLE, THE  
261 Summit Street  
PLANTSVILLE, CT 06479  
PHONE: (860) 628-0364 FAX: (860) 628-4904

CCNH - 150 Beds Accepts Medicare Accepts Medicaid  
 Proprietary Ownership: SOUTHLINGTON SNF, LLC  
 Daily Private Rate: \$395.00 Daily Semi-Private Rate: \$373.00  
 Private Rooms: 10 Semi-Private Rooms: 70  
 Religious Affiliation: None  
 Religious Services:  
     All Denominations  
 Foreign Languages Spoken By Staff:  
     Spanish, Italian, Polish, French  
 Programs Available  
     Recreation, Hospice, Respite Care, Rehabilitation Therapy, Specialized Rehabilitation, Alzheimers, Dementia Care,  
     Wound Management, IV Therapy  
 Class A Citations: None  
 Class B Citations: None

Admin	-	1.00	RN	-	12.00	LPN	-	23.00
NA	-	58.00	REC	-	4.25	SOC SER	-	4.00
FSS	-	13.00	PT	-	2.00	OT	-	3.00
ST	-	1.00	DIETARY	-	1.00	STAFF	-	21.75

TALMADGE PARK HEALTH CARE  
38 Talmadge Avenue  
EAST HAVEN, CT 06512  
PHONE: (203) 469-2316 FAX: (203) 467-5582  
Internet Site Address: [www.talmadgепark.com](http://www.talmadgепark.com)

CCNH - 90 Beds Accepts Medicare Accepts Medicaid  
 Proprietary Ownership: TALMADGE PARK, INC.  
 Daily Private Rate: \$330.00 Daily Semi-Private Rate: \$300.00  
 Private Rooms: 4 Semi-Private Rooms: 43  
 Religious Affiliation: None  
 Religious Services:  
     All Denominations  
 Foreign Languages Spoken By Staff:  
     Spanish, Italian  
 Programs Available  
     Recreation, Rehabilitation Therapy, Wound Management, Hospice, Respiratory Therapy, Respite Care, Alzheimers,  
     Dementia Care, Cardiac, Orthopedic and stroke  
 Class A Citations: None  
 Class B Citations: None

Admin	-	1.00	RN	-	8.50	LPN	-	13.00
NA	-	38.00	REC	-	2.75	SOC SER	-	1.75
FSS	-	11.50	PT	-	1.50	OT	-	1.00
ST	-	.25	DIETARY	-	.25	STAFF	-	14.25



TOUCHPOINTS AT MANCHESTER  
333 Bidwell Street  
MANCHESTER, CT 06040  
PHONE: (860) 533-3086 FAX: (860) 645-4888  
Internet Site Address: www.bidwellcare.com

CCNH - 131 Beds Accepts Medicare Accepts Medicaid  
 Proprietary Ownership: BIDWELL CARE CENTER, LLC  
 Daily Private Rate: \$327.00 Daily Semi-Private Rate: \$303.00  
 Private Rooms: 2 Semi-Private Rooms: 55  
 Religious Affiliation: None  
 Religious Services:  
   All Denominations  
 Foreign Languages Spoken By Staff:  
   Spanish, Polish  
 Programs Available  
   Recreation, Rehabilitation Therapy  
 Class A Citations: None  
 Class B Citations: None

Admin	-	1.00	RN	-	7.00	LPN	-	16.00
NA	-	27.00	REC	-	4.00	SOC SER	-	3.00
FSS	-	7.00	PT	-	4.00	OT	-	3.00
ST	-	1.00	DIETARY	-	1.00	STAFF	-	

Comment: Chronic psychiatric conditions.

TRINITY HILL CARE CENTER  
151 Hillside Avenue  
HARTFORD, CT 06106  
PHONE: (860) 951-1060 FAX: (860) 951-3459

CCNH - 144 Beds Accepts Medicare Accepts Medicaid  
 Proprietary Ownership: TRINITY HILL CARE CENTER, LLC  
 Daily Private Rate: \$235.00 Daily Semi-Private Rate: \$235.00  
 Private Rooms: 5 Semi-Private Rooms: 69  
 Religious Affiliation: None  
 Religious Services:  
   Catholic, Protestant  
 Foreign Languages Spoken By Staff:  
   Spanish, Hindi, French, Jamaican, Italian, Polish, Portuguese  
 Programs Available  
   Recreation, Hospice, IV Therapy, Respite Care, Rehabilitation Therapy, HIV/AIDS, Short Term Rehabilitation  
 Class A Citations: None  
 Class B Citations: None

Admin	-	1.00	RN	-	10.00	LPN	-	21.00
NA	-	52.00	REC	-	4.00	SOC SER	-	2.00
FSS	-	11.50	PT	-	0	OT	-	0
ST	-	0	DIETARY	-	.50	STAFF	-	0



TWIN MAPLES HEALTH CARE FACILITY  
809 R NEW HAVEN ROAD  
DURHAM, CT 06422  
PHONE: (860) 349-1041 FAX: (860) 349-1043  
Internet EMail Address: twinmaples@comcast.net

CCNH - 44 Beds Accepts Medicare Accepts Medicaid  
 Proprietary Ownership: TWIN MAPLES HOME, INC.  
 Daily Private Rate: Daily Semi-Private Rate: \$275.00  
 Private Rooms: Semi-Private Rooms: 44  
 Religious Affiliation: None  
 Religious Services:  
     All Denominations  
 Foreign Languages Spoken By Staff:  
     Spanish, French  
 Programs Available  
     Recreation, Hospice, Respite Care, Rehabilitation Therapy, Dementia Care  
 Class A Citations: None  
 Class B Citations: None

Admin	-	1.00	RN	-	5.50	LPN	-	2.00
NA	-	16.80	REC	-	1.50	SOC SER	-	1.00
FSS	-	6.50	PT	-	1.00	OT	-	.50
ST	-	.25	DIETARY	-	.25	STAFF	-	7.00

UNIVERSITY SKILLED NURSING AND REHABILITATION  
915 ELLA T GRASSO BOULEVARD  
NEW HAVEN, CT 06511

PHONE: (203) 865-5155 FAX: (203) 865-5799  
Internet Site Address: www.havenhealthcare.com

CCNH - 120 Beds Accepts Medicare Accepts Medicaid  
 Proprietary Ownership: 915 ELLA T. GRASSO BOULEVARD OPERATIONS LLC  
 Daily Private Rate: \$389.43 Daily Semi-Private Rate: \$357.61  
 Private Rooms: 8 Semi-Private Rooms: 56  
 Religious Affiliation: None  
 Religious Services:  
     All Denominations  
 Foreign Languages Spoken By Staff:  
     Spanish  
 Programs Available  
     IV Therapy, Rehabilitation Therapy, Hospice, Respiratory Therapy, Cardiac, Orthopedic and stroke, Pain Management  
 Class A Citations: None  
 Class B Citations: None

Admin	-	1.00	RN	-	11.00	LPN	-	15.00
NA	-	49.00	REC	-	1.50	SOC SER	-	1.50
FSS	-	12.00	PT	-	3.00	OT	-	3.00
ST	-	.50	DIETARY	-	.25	STAFF	-	20

VALERIE MANOR  
 1360 Tarringford Street  
 Torrington, CT 06790  
 PHONE: (860) 489-1008 FAX: (860) 496-9252  
 Internet Site Address: www.aihenhealthcare.com

CCNH - 151 Beds Accepts Medicare Accepts Medicaid

Non-Proprietary Ownership: VALERIE MANOR, INC

Daily Private Rate: \$432.00

Daily Semi-Private Rate: \$410.00

Private Rooms: 5

Semi-Private Rooms: 73

Religious Affiliation: None

Religious Services:

All Denominations

Foreign Languages Spoken By Staff:

Polish, Italian, Russian, Spanish

Programs Available

Recreation, Alzheimers, Respite Care, Hospice, IV Therapy, Rehabilitation Therapy, Dementia Care

Class A Citations: None

Class B Citations: None

Admin	-	1.00	RN	-	17.00	LPN	-	1.30
NA	-	60.5	REC	-	4.00	SOC SER	-	2.00
FSS	-	14.50	PT	-	3.00	OT	-	2.00
ST	-	1.00	DIETARY	-	.50	STAFF	-	29.50

VERNON MANOR HEALTH CARE CENTER, LLC

180 Regan Road  
 VERNON, CT 06066  
 PHONE: (860) 871-0385 FAX: (860) 871-9098  
 Internet Site Address: www.vernonmanorct.com

CCNH - 120 Beds Accepts Medicare Accepts Medicaid

Proprietary Ownership: VERNON MANOR HEALTH CARE CENTER, LLC

Daily Private Rate: \$325.00

Daily Semi-Private Rate: \$300.00

Private Rooms: 6

Semi-Private Rooms: 57

Religious Affiliation: None

Religious Services:

All Denominations

Foreign Languages Spoken By Staff:

Polish, Spanish

Programs Available

Sub-Acute Care, Short Term Rehabilitation, Cardiac, Orthopedic and stroke, Alzheimers, Dementia Care, Respite Care

Class A Citations: None

Class B Citations: None

Admin	-	1.00	RN	-	9.00	LPN	-	10.00
NA	-	37.00	REC	-	5.00	SOC SER	-	1.00
FSS	-	7.00	PT	-		OT	-	
ST	-		DIETARY	-	.50	STAFF	-	

---

**VILLA MARIA NURSING AND REHABILITATION COMMUNITY, INC.**

20 Babcock Avenue

PLAINFIELD, CT 06374

PHONE: (860) 564-3387 FAX: (860) 564-6651

Internet EMail Address: [www.villamaria@myeastern.com](mailto:www.villamaria@myeastern.com)

CCNH - 62 Beds

Accepts Medicare

Accepts Medicaid

Proprietary Ownership: VILLA MARIA NURSING &amp; REHABILITATION COMMUNITY, INC.

Daily Private Rate: \$225.00

Daily Semi-Private Rate: \$195.00

Private Rooms: 8

Semi-Private Rooms: 20

Religious Affiliation: None

Religious Services:

All Denominations

Foreign Languages Spoken By Staff:

French, Spanish

Programs Available

Recreation, Respite Care, Hospice, Short Term Rehabilitation

Class A Citations: None

Class B Citations: None

Admin	-	1.00	RN	-	17.00	LPN	-	9.50
NA	-	25.00	REC	-	1.50	SOC SER	-	1.00
FSS	-	10.00	PT	-	1.00	OT	-	1.00
ST	-	1.00	DIETARY	-	1.00	STAFF	-	5.00

---

**VILLAGE CREST CENTER FOR HEALTH & REHABILITATION**

19 Poplar Street

NEW MILFORD, CT 06776

PHONE: (860) 354-9365 FAX: (860) 915-1269

Internet Site Address: [www.villagecrestrehab.com](http://www.villagecrestrehab.com)

CCNH - 95 Beds

Accepts Medicare

Accepts Medicaid

Proprietary Ownership: NEW MILFORD CROSSINGS, LLC

Daily Private Rate: \$365.00

Daily Semi-Private Rate: \$335.00

Private Rooms: 9

Semi-Private Rooms: 33

Religious Affiliation: None

Religious Services:

All Denominations

Foreign Languages Spoken By Staff:

Spanish, Italian, Portuguese

Programs Available

Rehabilitation Therapy, Recreation, Respite Care, Hospice, Wound Management, Pain Management

Class A Citations: None

Class B Citations: None

Admin	-	1.00	RN	-	9.00	LPN	-	14.00
NA	-	35.00	REC	-	2.30	SOC SER	-	1.00
FSS	-	9.00	PT	-	2.00	OT	-	2.00
ST	-	.50	DIETARY	-	.50	STAFF	-	17.00

---

**VILLAGE GREEN OF BRISTOL REHABILITATION AND HEALTH CENTER**

23 Fair Street

FORESTVILLE, CT 06010

PHONE: (860) 589-2923 FAX: (860) 589-3148

CCNH - 120 Beds Accepts Medicare Accepts Medicaid

Proprietary Ownership: SUBACUTE CENTER OF BRISTOL, LLC

Daily Private Rate: \$280.00 Daily Semi-Private Rate: \$240.00

Private Rooms: 5 Semi-Private Rooms: 43

Religious Affiliation: None

Religious Services:

All Denominations

Foreign Languages Spoken By Staff:

Spanish, French, Polish

Programs Available

Sub-Acute Care, Recreation, Short Term Rehabilitation, Respiratory Therapy, IV Therapy

Class A Citations: None

Class B Citations: None

Admin	-	1.00	RN	-	15.00	LPN	-	33.00
NA	-	70.010	REC	-	3.00	SOC SER	-	2.00
FSS	-	20.00	PT	-	5.00	OT	-	3.00
ST	-	2.00	DIETARY	-	1.00	STAFF	-	14.00

---

**VILLAGE GREEN OF WALLINGFORD REHABILITATION AND HEALTH CENTER**

55 KONDRACKI LANE

WALLINGFORD, CT 06492

PHONE: (203) 265-6771 FAX: (203) 284-3883

Internet Site Address: [www.brookhollowhealthcarecenter.com](http://www.brookhollowhealthcarecenter.com)

CCNH - 180 Beds Accepts Medicare Accepts Medicaid

Proprietary Ownership: BROOK HOLLOW HEALTH CARE CENTER, LLC

Daily Private Rate: \$318.00 Daily Semi-Private Rate: \$301.00

Private Rooms: 16 Semi-Private Rooms: 77

Religious Affiliation: None

Religious Services:

Catholic, Baptist, Jewish, Methodist, Protestant

Foreign Languages Spoken By Staff:

Spanish, Polish, Portuguese, Italian, Filipino

Programs Available

Recreation, IV Therapy, Short Term Rehabilitation, Respite Care, Wound Management, Dialysis (CAPD), Hospice

Class A Citations: None

Class B Citations: None

Admin	-	1.00	RN	-	23.00	LPN	-	30.00
NA	-	87.50	REC	-	3.00	SOC SER	-	3.00
FSS	-	19.00	PT	-	1.50	OT	-	1.00
ST	-	.50	DIETARY	-	.50	STAFF	-	28.00

---

**VILLAGE GREEN OF WATERBURY REHABILITATION AND HEALTH CENTER**

128 Cedar Avenue

WATERBURY, CT 06705

PHONE: (203) 757-9271 FAX: (203) 757-2988

Internet Site Address: www.cplcedar.lane.com

CCNH - 180 Beds Accepts Medicare Accepts Medicaid

Proprietary Ownership: CEDAR LANE REHABILITATION AND HEALTH CARE CENTER, LLC

Daily Private Rate: \$327.00 Daily Semi-Private Rate: \$296.00

Private Rooms: 3 Semi-Private Rooms: 54

Religious Affiliation: None

Religious Services:

None

Foreign Languages Spoken By Staff:

Spanish, Portuguese, Italian

Programs Available

Recreation, Hospice, Respiratory Therapy, Specialized Rehabilitation, Respite Care, Wound Management, Cardiac, Orthopedic and stroke, Rehabilitation Therapy

Class A Citations: None

Class B Citations: None

Admin	-	2.00	RN	-	10.80	LPN	-	29.00
NA	-	61.60	REC	-	3.0	SOC SER	-	2.00
FSS	-	10.60	PT	-	3.00	OT	-	2.00
ST	-	1.00	DIETARY	-	1.00	STAFF	-	20.00

---

**VILLAGE MANOR HEALTH CARE, INC.**

16 Windsor Avenue

PLAINFIELD, CT 06374

PHONE: (860) 564-4081 FAX: (860) 564-1472

Internet Site Address: www.villageManor.com

CCNH - 90 Beds Accepts Medicare Accepts Medicaid

Proprietary Ownership: VILLAGE MANOR HEALTH CARE, INC.

Daily Private Rate: \$325.00 Daily Semi-Private Rate: \$300.00

Private Rooms: 12 Semi-Private Rooms: 39

Religious Affiliation: None

Religious Services:

Protestant, Catholic

Foreign Languages Spoken By Staff:

None

Programs Available

Rehabilitation Therapy, Hospice

Class A Citations: None

Class B Citations: None

Admin	-	1.00	RN	-	15.00	LPN	-	18.00
NA	-	61.00	REC	-	2.00	SOC SER	-	1.00
FSS	-	26.00	PT	-	2.00	OT	-	2.00
ST	-	1.00	DIETARY	-	consultant	STAFF	-	0

---

**WADSWORTH GLEN HEALTH CARE AND REHABILITATION CENTER, INC.**

30 Boston Road

MIDDLETOWN, CT 06457

PHONE: (860) 346-9299 FAX: (860) 343-5030

Internet Site Address: [www.athenahealthcare.com](http://www.athenahealthcare.com)

CCNH - 102 Beds RHNS - 0 Beds Accepts Medicare Accepts Medicaid

Proprietary Ownership: WADSWORTH GLEN, INC.

Daily Private Rate: \$422.00 Daily Semi-Private Rate: \$404.00

Private Rooms: 16 Semi-Private Rooms: 34

Religious Affiliation: None

Religious Services:

All Denominations

Foreign Languages Spoken By Staff:

Spanish, Italian, Polish

Programs Available

Recreation, Hospice, Respiratory Therapy, Respite Care, Rehabilitation Therapy, Short Term Rehabilitation, Dementia Care, Wound Management

Class A Citations: None

Class B Citations: None

Admin	-	1.00	RN	-	8.00	LPN	-	11.00
NA	-	39.00	REC	-	2.50	SOC SER	-	3.00
FSS	-	12.00	PT	-	3.00	OT	-	2.00
ST	-	.50	DIETARY	-	.50	STAFF	-	23

---

**WALNUT HILL CARE CENTER**

55 Grand Street

NEW BRITAIN, CT 06052

PHONE: (860) 223-3617 FAX: (860) 229-1820

Internet Site Address: [www.walnuthillcarecenter.com](http://www.walnuthillcarecenter.com)

CCNH - 150 Beds Accepts Medicare Accepts Medicaid

Proprietary Ownership: WALNUT HILL, INC

Daily Private Rate: \$300.00 Daily Semi-Private Rate: \$250.00

Private Rooms: 5 Semi-Private Rooms: 93

Religious Affiliation: None

Religious Services:

Catholic, Protestant, Jewish

Foreign Languages Spoken By Staff:

Spanish, French, Polish, Italian, Lithuanian, German

Programs Available

Respite Care, Sub-Acute Care, Dementia Care, Rehabilitation Therapy

Class A Citations: None

Class B Citations: None

Admin	-	2.00	RN	-	16.00	LPN	-	18.00
NA	-	88.00	REC	-	4.00	SOC SER	-	2.00
FSS	-	14.00	PT	-	3.00	OT	-	2.00
ST	-	1.00	DIETARY	-	.60	STAFF	-	36.20

---

**WATER'S EDGE CENTER FOR HEALTH AND REHABILIGATION**

111 Church Street

MIDDLETOWN, CT 06457

PHONE: (860) 347-7286 FAX: (860) 346-5589

Internet Site Address: www.water'sedgerchab.com

CCNH - 150 Beds Accepts Medicare Accepts Medicaid

Proprietary Ownership: HARBOR HILL CARE CENTER, INC.

Daily Private Rate: \$420.00 Daily Semi-Private Rate: \$404.00

Private Rooms: 9 Semi-Private Rooms: 149

Religious Affiliation: None

Religious Services:

All Denominations

Foreign Languages Spoken By Staff:

Spanish, Polish, Italian, French

Programs Available

Recreation, IV Therapy, Specialized Rehabilitation, Respite Care, Dialysis (CAPD), Alzheimers, Hospice, Sub-Acute Care, Sub-Acute Care, Wound Management

Class A Citations: None

Class B Citations: None

Admin	-	1.00	RN	-	12.00	LPN	-	23.00
NA	-	63.00	REC	-	4.00	SOC SER	-	2.00
FSS	-	8.00	PT	-	2.00	OT	-	2.00
ST	-	1.00	DIETARY	-	1.00	STAFF	-	0

---

**WATERTOWN CONVALARIUM**

560 WOODBURY RD

WATERTOWN, CT 06795

PHONE: (860) 274-6748 FAX: (860) 274-5972

CCNH - 46 Beds Accepts Medicare Accepts Medicaid

Proprietary Ownership: M.V.M. INC.

Daily Private Rate: \$350.00 Daily Semi-Private Rate: \$320.00

Private Rooms: 2 Semi-Private Rooms: 24

Religious Affiliation: None

Religious Services:

All Denominations

Foreign Languages Spoken By Staff:

French, Spanish, Italian, Albanian

Programs Available

Recreation, Respite Care, Rehabilitation Therapy, Specialized Rehabilitation

Class A Citations: None

Class B Citations: None

Admin	-	1.00	RN	-	12.50	LPN	-	3.50
NA	-	24.00	REC	-	2.00	SOC SER	-	1.00
FSS	-	9.00	PT	-	0	OT	-	0
ST	-	0	DIETARY	-	0	STAFF	-	0

---

**WATROUS NURSING CENTER**

9 Neck Road

PO BOX 668

MADISON, CT 06443

PHONE: (203) 245-9483 FAX: (203) 245-4668

Internet EMail Address: [www.dbradley@applehealthcare.com](mailto:www.dbradley@applehealthcare.com)

CCNH - 45 Beds

Accepts Medicare

Accepts Medicaid

Proprietary Ownership: WATERBURY EXTENDED CARE FACILITY, INC.

Daily Private Rate: \$386.00

Daily Semi-Private Rate: \$347.00

Private Rooms: 9

Semi-Private Rooms: 20

Religious Affiliation: None

Religious Services:

Catholic

Foreign Languages Spoken By Staff:

Spanish

Programs Available

Recreation, Hospice, Respite Care, Rehabilitation Therapy, Alzheimers, Dementia Care

Class A Citations: None

Class B Citations: None

Admin	-	1.00	RN	-	6.00	LPN	-	3.00
NA	-	17.00	REC	-	1.20	SOC SER	-	1.00
FSS	-	5.00	PT	-	.50	OT	-	.50
ST	-	.25	DIETARY	-	.10	STAFF	-	0

---

**WAVENY CARE CENTER**

3 Farm Road

NEW CANAAN, CT 06840

PHONE: (203) 594-5200 FAX: (203) 594-5327

Internet Site Address: [www.waveny.org](http://www.waveny.org)

CCNH - 76 Beds

Accepts Medicare

Accepts Medicaid

Non-Proprietary Ownership: WAVENY CARE CENTER, INC.

Daily Private Rate: \$482.00

Daily Semi-Private Rate: \$444.00

Private Rooms: 20

Semi-Private Rooms: 28

Religious Affiliation: None

Religious Services:

All Denominations

Foreign Languages Spoken By Staff:

Spanish, French, Italian, Dutch

Programs Available

Recreation, Alzheimers, Respite Care, Hospice, Rehabilitation Therapy, Dementia Care

Class A Citations: None

Class B Citations: None

Admin	-	1.00	RN	-	18.80	LPN	-	8.00
NA	-	42.50	REC	-	3.80	SOC SER	-	2.00
FSS	-	21.00	PT	-	3.40	OT	-	2.10
ST	-	.80	DIETARY	-	.40	STAFF	-	31.60





## WESTFIELD CARE AND REHABILITATION CENTER

65 Westfield Road

MERIDEN, CT 06450

PHONE: (203) 238-1291 FAX: (203) 238-7763

CCNH - 100 Beds Accepts Medicare Accepts Medicaid  
 Proprietary Ownership: WESTFIELD MANOR HEALTH CARE CENTER, INC.  
 Daily Private Rate: Daily Semi-Private Rate:  
 Private Rooms: 18 Semi-Private Rooms:  
 Religious Affiliation: None  
 Religious Services:  
 All Denominations  
 Foreign Languages Spoken By Staff:  
 Polish, Spanish  
 Programs Available  
 Recreation, Hospice, Respite Care, Rehabilitation Therapy  
 Class A Citations: None  
 Class B Citations: None

Admin	-	1.00	RN	-	7.00	LPN	-	10.00
NA	-	31.00	REC	-	2.00	SOC SER	-	1.00
FSS	-	6.50	PT	-	2.00	OT	-	1.25
ST	-	.25	DIETARY	-	.25	STAFF	-	

## WESTPORT HEALTH CARE CENTER

1 Burr Road

WESTPORT, CT 06880

PHONE: (203) 226-4201 FAX: (203) 221-4766

Internet Site Address: [www.healthbrigemanagementcareers.com](http://www.healthbrigemanagementcareers.com)

CCNH - 120 Beds Accepts Medicare Accepts Medicaid  
 Proprietary Ownership: I BURR ROAD OPERATING COMPANY II, LLC  
 Daily Private Rate: \$313.04 Daily Semi-Private Rate: \$301.60  
 Private Rooms: 16 Semi-Private Rooms: 52  
 Religious Affiliation: None  
 Religious Services:  
 All Denominations  
 Foreign Languages Spoken By Staff:  
 Spanish, French  
 Programs Available  
 Recreation, Hospice, Alzheimers, Respite Care, Rehabilitation Therapy, Specialized Rehabilitation, Sub-Acute Care  
 Class A Citations: None  
 Class B Citations: None

Admin	-	1.00	RN	-	13.50	LPN	-	7.50
NA	-	30.50	REC	-	3.00	SOC SER	-	1.00
FSS	-	8.15	PT	-	2.00	OT	-	2.00
ST	-	.50	DIETARY	-	.25	STAFF	-	

WESTSIDE CARE CENTER, LLC

349 Bidwell Street

MANCHESTER, CT 06040

PHONE: (860) 647-9191 FAX: (860) 646-8598

CCNH - 190 Beds  
 Non-Proprietary Ownership: WESTSIDE CARE CENTER, LLC  
 Daily Private Rate: \$227.70  
 Private Rooms: 6  
 Religious Affiliation: None  
 Religious Services:  
 Catholic, Protestant, Episcopal  
 Foreign Languages Spoken By Staff:  
 Spanish, Polish, Vietnamese  
 Programs Available  
 Recreation, Rehabilitation Therapy, Respite Care  
 Class A Citations: None  
 Class B Citations: None

Accepts Medicare

Accepts Medicaid

Daily Semi-Private Rate: \$207.70

Semi-Private Rooms: 184

Admin	-	4.08	RN	-	4.31	LPN	-	18.59
NA	-	70.67	REC	-	4.08	SOC SER	-	2.04
FSS	-	14.65	PT	-	2.04	OT	-	2.04
ST	-	1.02	DIETARY	-	1.02	STAFF	-	0

WESTVIEW NURSING CARE & REHABILITATION CENTER, INC.

150 Ware Road

PO BOX 428

DAYVILLE, CT 06241

PHONE: (860) 774-8574 FAX: (860) 779-5425

Internet Site Address: www.westviewhcc.com

CCNH - 103 Beds  
 Proprietary Ownership: WESTVIEW NURSING CARE & REHABILITATION CENTER, INC.  
 Daily Private Rate: \$322.00  
 Private Rooms: 16  
 Religious Affiliation: None  
 Religious Services:  
 All Denominations  
 Foreign Languages Spoken By Staff:  
 Spanish, French, Polish, Laotian, Greek, Yiddish  
 Programs Available  
 Recreation, Respite Care, Hospice, Rehabilitation Therapy, Alzheimers, Short Term Rehabilitation, IV Therapy, Sub-Acute Care  
 Class A Citations: None  
 Class B Citations: None

Accepts Medicare

Accepts Medicaid

Daily Semi-Private Rate: \$312.00

Semi-Private Rooms: 87

Admin	-	2.00	RN	-	14.00	LPN	-	18.00
NA	-	57.00	REC	-	3.00	SOC SER	-	3.00
FSS	-	13.00	PT	-	6.00	OT	-	5.00
ST	-	.50	DIETARY	-	1.00	STAFF	-	29.00

WETHERSFIELD HEALTH CARE CENTER  
341 JORDAN LANE  
WETHERSFIELD, CT 06109  
PHONE: (860) 563-0101 FAX: (860) 257-6107

CCNH - 210 Beds Accepts Medicare Accepts Medicaid  
 Proprietary Ownership: 341 JORDAN LANE OPERATING COMPANY II, LLC  
 Daily Private Rate: \$354.00 Daily Semi-Private Rate: \$322.00  
 Private Rooms: Semi-Private Rooms:  
 Religious Affiliation: None  
 Religious Services:  
   All Denominations  
 Foreign Languages Spoken By Staff:  
   None  
 Programs Available  
   Sub-Acute Care, Recreation, Rehabilitation Therapy, Short Term Rehabilitation  
 Class A Citations: None  
 Class B Citations: None

Admin	-	1.00	RN	-	15.50	LPN	-	26.50
NA	-	72.00	REC	-	4.00	SOC SER	-	2.50
FSS	-	14.50	PT	-	2.50	OT	-	2.50
ST	-	.50	DIETARY	-	1.00	STAFF	-	43.00

WHITNEY CENTER  
200 LEEDER HILL DRIVE  
HAMDEN, CT 06517  
PHONE: (203) 281-6745 FAX: (203) 848-2551  
Internet Site Address: www.whitneycenter.com

CCNH - 59 Beds Accepts Medicare Accepts Medicaid  
 Non-Proprietary Ownership: WHITNEY CENTER, INCORPORATED  
 Daily Private Rate: \$378.00 Daily Semi-Private Rate: \$348.00  
 Private Rooms: 35 Semi-Private Rooms: 12  
 Religious Affiliation: None  
 Religious Services:  
   All Denominations  
 Foreign Languages Spoken By Staff:  
   Spanish  
 Programs Available  
   Recreation, Hospice, Respiratory Therapy, Rehabilitation Therapy, Outpatient Therapy  
 Class A Citations: None  
 Class B Citations: None

Admin	-	1.00	RN	-	5.00	LPN	-	3.40
NA	-	24.70	REC	-	1.20	SOC SER	-	1.00
FSS	-	3.65	PT	-	1.50	OT	-	1.00
ST	-	.20	DIETARY	-	.15	STAFF	-	0

---

 WHITNEY MANOR CONVALESCENT CENTER, INC.

2798 Whitney Avenue

HAMDEN, CT 06518

PHONE: (203) 288-6230 FAX: (203) 230-2501

Internet Site Address: www.whitneymanor.com

CCNH - 150 Beds

Accepts Medicare

Accepts Medicaid

Proprietary Ownership: WHITNEY MANOR CONVALESCENT CENTER, INC.

Daily Private Rate: \$375.00

Daily Semi-Private Rate: \$350.00

Private Rooms: 13

Semi-Private Rooms: 70

Religious Affiliation: None

Religious Services:

All Denominations

Foreign Languages Spoken By Staff:

Spanish, Italian, Polish

Programs Available

Recreation, Sub-Acute Care, Respite Care, Dementia Care, Wound Management, IV Therapy, Hospice, Outpatient Therapy, Cardiac, Orthopedic and stroke

Class A Citations: None

Class B Citations: None

Admin	-	1.00	RN	-	2.00	LPN	-	19.00
NA	-	58.00	REC	-	4.00	SOC SER	-	2.00
FSS	-	19.00	PT	-	4.00	OT	-	1.00
ST	-	1.00	DIETARY	-	1.00	STAFF	-	36.00

---

 WILLIAM AND SALLY TANDET CENTER FOR CONTINUING CARE, THE

146 West Broad Street

STAMFORD, CT 06902

PHONE: (203) 391-6900 FAX: (203) 391-6622

Internet EMail Address: sbardsley@stamhealth.org

CCNH - 130 Beds

Accepts Medicare

Accepts Medicaid

Non-Proprietary Ownership: MILL RIVER FOUNDATION, INC.

Daily Private Rate: \$362.50

Daily Semi-Private Rate: \$330.84

Private Rooms: 22 / 10

Semi-Private Rooms: 108 / 10

Religious Affiliation: None

Religious Services:

All Denominations

Foreign Languages Spoken By Staff:

Spanish, French, Italian, Portuguese, Russian

Programs Available

Recreation, Hospice, Respiratory Therapy, Respite Care, Sub-Acute Care, Specialized Rehabilitation, IV Therapy

Class A Citations: None

Class B Citations: None

Admin	-	1.00	RN	-	26.00	LPN	-	6.50
NA	-	51.80	REC	-	4.90	SOC SER	-	1.02
FSS	-	16.50	PT	-	Contract	OT	-	Contract
ST	-	Contract	DIETARY	-	1.00	STAFF	-	

WILLOWS CARE AND REHABILITATION CENTER  
225 AMITY ROAD  
WOODBIDGE, CT 06525  
PHONE: (203) 387-0076 FAX: (203) 397-3653  
Internet EMail Address: www.adm\_willows@hbbrside.com

CCNH - 90 Beds Accepts Medicare Accepts Medicaid  
 Proprietary Ownership: HARBORSIDE CONNECTICUT LIMITED PARTNERSHIP  
 Daily Private Rate: \$465.00 Daily Semi-Private Rate: \$413.00  
 Private Rooms: 26 Semi-Private Rooms: 64  
 Religious Affiliation: None  
 Religious Services:  
     Jewish, Catholic, Protestant  
 Foreign Languages Spoken By Staff:  
     Spanish, Italian, Russian, Filipino, Slovak, Vietnamese  
 Programs Available  
     Rehabilitation Therapy, Cardiac, Orthopedic and stroke, Respite Care  
 Class A Citations: None  
  
 Class B Citations: None

Admin	-	1.00	RN	-	9.00	LPN	-	6.00
NA	-	22.00	REC	-	2.50	SOC SER	-	1.50
FSS	-	6.00	PT	-	2.00	OT	-	3.00
ST	-	.50	DIETARY	-	.50	STAFF	-	2

WILTON MEADOWS HEALTH CARE CENTER  
439 Danbury Road, Route 7  
WILTON, CT 06897  
PHONE: (203) 834-0199 FAX: (203) 834-9907  
Internet EMail Address: andrewk@transconbuilders.com

CCNH - 148 Beds Accepts Medicare Accepts Medicaid  
 Proprietary Ownership: WILTON MEADOWS LIMITED PARTNERSHIP  
 Daily Private Rate: \$460.00 Daily Semi-Private Rate: \$435.00  
 Private Rooms: 28 Semi-Private Rooms: 60  
 Religious Affiliation: None  
 Religious Services:  
     Catholic, Protestant  
 Foreign Languages Spoken By Staff:  
     Spanish  
 Programs Available  
     Short Term Rehabilitation, IV Therapy, Rehabilitation Therapy, Respite Care, Dementia Care, Alzheimers  
 Class A Citations: None  
  
 Class B Citations: None

Admin	-	1.00	RN	-	19.00	LPN	-	32.00
NA	-	83.00	REC	-	7.50	SOC SER	-	3.00
FSS	-	19.00	PT	-	5.00	OT	-	4.00
ST	-	.50	DIETARY	-	1.00	STAFF	-	30.00

WINTONBURY CARE CENTER  
 140 Park Avenue  
 BLOOMFIELD, CT 06002  
 PHONE: (860) 243-9591 FAX: (860) 286-0161  
 Internet Site Address: www.wintonburycarecenter.com

CCNH - 150 Beds Accepts Medicare Accepts Medicaid  
 Proprietary Ownership: WINTONBURY CARE CENTER, LLC  
 Daily Private Rate: \$385.00 Daily Semi-Private Rate: \$366.00  
 Private Rooms: 4 Semi-Private Rooms: 73  
 Religious Affiliation: None  
 Religious Services:  
     All Denominations  
 Foreign Languages Spoken By Staff:  
     Spanish  
 Programs Available  
     Recreation, IV Therapy, Rehabilitation Therapy, Wound Management, Hospice  
 Class A Citations: None  
  
 Class B Citations: None

Admin	-	1.00	RN	-	12.00	LPN	-	23.00
NA	-	50.00	REC	-	3.00	SOC SER	-	3.00
FSS	-	12.00	PT	-	1.00	OT	-	1.00
ST	-	1.00	DIETARY	-	1.00	STAFF	-	0

WOLCOTT HALL NURSING CENTER, INC.  
 215 Forest Street  
 TORRINGTON, CT 06790  
 PHONE: (860) 482-8554 FAX: (860) 496-7108  
 Internet Site Address: www.wolcotthallnursingcenter.com

CCNH - 87 Beds Accepts Medicare Accepts Medicaid  
 Proprietary Ownership: WOLCOTT HALL NURSING CENTER, INC.  
 Daily Private Rate: \$390.00 Daily Semi-Private Rate: \$364.00  
 Private Rooms: 7 Semi-Private Rooms: 32  
 Religious Affiliation: None  
 Religious Services:  
     Catholic, Protestant  
 Foreign Languages Spoken By Staff:  
     Spanish  
 Programs Available  
     Recreation, Hospice, Alzheimers, Dementia Care, Respite Care, Rehabilitation Therapy  
 Class A Citations: None  
  
 Class B Citations: None

Admin	-	1.00	RN	-	7.00	LPN	-	9.00
NA	-	26.00	REC	-	2.00	SOC SER	-	1.00
FSS	-	7.00	PT	-	1.00	OT	-	1.00
ST	-	.25	DIETARY	-	.25	STAFF	-	0

WOLCOTT VIEW MANOR, INC.  
50 Beach Road  
WOLCOTT, CT 06716  
PHONE: (203) 879-8066 FAX: (203) 879-8073  
Internet Site Address: www.wolcottviewmanor.com

CCNH - 129 Beds  
Proprietary Ownership: WOLCOTT VIEW MANOR, INC  
Daily Private Rate: \$296.00  
Private Rooms: 19  
Religious Affiliation: None  
Religious Services:  
Protestant, Catholic, Baptist  
Foreign Languages Spoken By Staff:  
Spanish, Portuguese, Italian, Albanian, Polish, Vietnamese  
Programs Available  
Recreation, Outpatient Therapy, Hospice, Dementia Care, Respiratory Therapy, Rehabilitation Therapy  
Class A Citations: None  
Class B Citations: None

Admin	-	5.00	RN	-	21.00	LPN	-	25.00
NA	-	92.00	REC	-	4.00	SOC SER	-	2.00
FSS	-	15.00	PT	-	7.00	OT	-	5.00
ST	-	1.00	DIETARY	-	1.00	STAFF	-	0

WOODLAKE AT TOLLAND REHABILITATION AND NURSING CENTER  
26 SHENIPSIT LAKE ROAD  
TOLLAND, CT 06084  
PHONE: (860) 872-2999 FAX: (860) 896-3289  
Internet Site Address: www.echn.org

CCNH - 130 Beds  
Non-Proprietary Ownership: ECHN ELDERCARE SERVICES, INC.  
Daily Private Rate: \$425.00  
Private Rooms: 2  
Religious Affiliation: None  
Religious Services:  
Catholic, Congregational, Protestant  
Foreign Languages Spoken By Staff:  
Spanish, Italian  
Programs Available  
Hospice, Adult Day Care, Respite Care, Short Term Rehabilitation, Outpatient Therapy  
Class A Citations: None  
Class B Citations: None

Admin	-	20.00	RN	-	19.10	LPN	-	14.20
NA	-	51.00	REC	-	2.80	SOC SER	-	2.40
FSS	-	15.50	PT	-	4.50	OT	-	4.00
ST	-	.40	DIETARY	-	1.00	STAFF	-	13.00



## YALE HEALTH CENTER INPATIENT CARE FACILITY CCNH

55 Lock Street

P.O. Box 208237

New Haven, CT 06520

PHONE: (203) 432-0001 FAX: (203) 432-2912

CCNH - 4 Beds

Does not Accept Medicare

Does not Accept Medicaid

Proprietary Ownership: YALE UNIVERSITY

Daily Private Rate:

Daily Semi-Private Rate:

Private Rooms:

Semi-Private Rooms: 2

Religious Affiliation: None

Religious Services:

None

Foreign Languages Spoken By Staff:

Spanish, Italian, Korean

Programs Available

None

Class A Citations: None

Class B Citations: None

Admin	-	2.00	RN	-	8.60	LPN	-	1.00
NA	-	4.60	REC	-	0	SOC SER	-	0
FSS	-	1.80	PT	-	0	OT	-	0
ST	-	0	DIETARY	-	0	STAFF	-	0

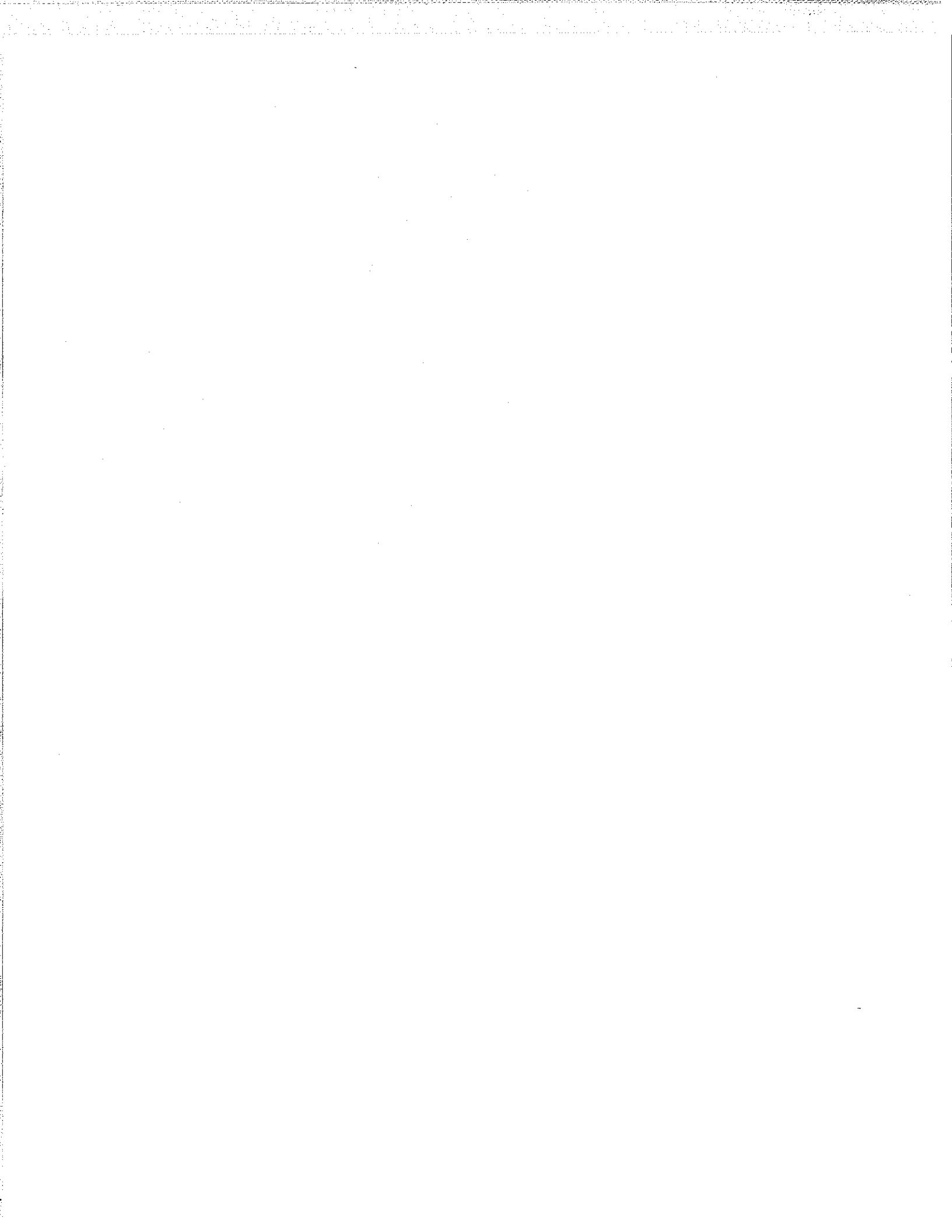

**RHNS**

**Rest Home with Nursing  
Supervision**

## CLINTONVILLE MANOR

201 Clintonville Road

NORTH HAVEN, CT 06473

PHONE: (203) 239-8017 FAX: (203) 234-0758

Internet EMail Address: www.clintonvillemre@aol.com

RHNS - 112 Beds Accepts Medicare Accepts Medicaid

Proprietary Ownership: CLINTONVILLE MANOR REALTY, INC

Daily Private Rate: / \$175.00 Daily Semi-Private Rate: / \$160.00

Private Rooms: / 4 Semi-Private Rooms: / 54

Religious Affiliation: None

Religious Services:

Chaplain Service

Foreign Languages Spoken By Staff:

Spanish, Italian, Polish

Programs Available

Recreation

Class A Citations: None

Class B Citations: None

Admin	-	1.00	RN	-	8.00	LPN	-	7.00
NA	-	31.00	REC	-	2.00	SOC SER	-	1.00
FSS	-	18.00	PT	-	0	OT	-	0
ST	-	0	DIETARY	-	.25	STAFF	-	0

## MARSHALL LANE MANOR

101 MARSHALL LANE

DERBY, CT 06418

PHONE: (203) 734-3393 FAX: (203) 734-2100

RHNS - 120 Beds Accepts Medicare Accepts Medicaid

Proprietary Ownership: SIMONETTI REALTY, INC.

Daily Private Rate: \$190.00 Daily Semi-Private Rate: \$140.00

Private Rooms: 4 Semi-Private Rooms: 50

Religious Affiliation: None

Religious Services:

All Denominations

Foreign Languages Spoken By Staff:

Italian, Spanish, Polish, Chinese, Albanian

Programs Available

Recreation, Alzheimers, Hospice, Respite Care, Rehabilitation Therapy, Dementia Care

Class A Citations: None

Class B Citations: None

Admin	-	3.00	RN	-	11.00	LPN	-	8.00
NA	-	30.00	REC	-	2.00	SOC SER	-	1.00
FSS	-	15.00	PT	-	consult	OT	-	consult
ST	-	consult	DIETARY	-	.20	STAFF	-	12.00

---

MATTATUCK HEALTH CARE FACILITY, INC.

9 Cliff Street

WATERBURY, CT 06710

PHONE: (203) 573-9924 FAX: (203) 573-0201

Internet EMail Address: www.mattcare@snet.net

RHNS - 43 Beds

Accepts Medicare

Accepts Medicaid

Non-Proprietary Ownership: MATTATUCK HEALTH CARE FACILITY, INC.

Daily Private Rate: \$175.00

Daily Semi-Private Rate: \$170.00

Private Rooms: 3

Semi-Private Rooms: 1

Religious Affiliation: None

Religious Services:

All Denominations

Foreign Languages Spoken By Staff:

Spanish, Vietnamese

Programs Available

Recreation, Hospice, Respite Care

Class A Citations: None

Class B Citations: None

Admin	-	.50	RN	-	4.60	LPN	-	.50
NA	-	7.50	REC	-	40.00	SOC SER	-	.50
FSS	-	5.00	PT	-	.50	OT	-	0
ST	-	0	DIETARY	-	.50	STAFF	-	0

---

**RCH**

**Residential Care Homes**

ALBERTA MANOR, INC  
21 Victoria Rd  
HARTFORD, CT 06114  
PHONE: (860) 296-8050 FAX: (860) 296-3888

RCH - 30 Beds Does not Accept Medicare Does not Accept Medicaid  
 Proprietary Ownership: ALBERTA MANOR, INC  
 Daily Private Rate: Daily Semi-Private Rate: \$96.00  
 Private Rooms: Semi-Private Rooms: 15  
 Religious Affiliation: None  
 Religious Services:  
     Catholic  
 Foreign Languages Spoken By Staff:  
     None  
 Programs Available  
     Recreation  
 Class A Citations: None  
  
 Class B Citations: None

Admin	-	2.00	RN	-	0	LPN	-	0
NA	-	0	REC	-	1.00	SOC SER	-	0
FSS	-	3.00	PT	-	0	OT	-	0
ST	-	0	DIETARY	-	0	STAFF	-	5.00

Comment: Barber, Podiatrist

APPLE REHAB SHELTON LAKES  
5 LAKE RD  
SHELTON, CT 06484  
PHONE: (203) 924-2635 FAX: (203) 924-0034  
Internet Site Address: [www.applehealthcare.com](http://www.applehealthcare.com)

RCH - 5 Beds Does not Accept Medicare Accepts Medicaid  
 Non-Proprietary Ownership: APPLE REHAB SHELTON LAKES  
 Daily Private Rate: \$273.00 Daily Semi-Private Rate: \$246.75  
 Private Rooms: Semi-Private Rooms: 19  
 Religious Affiliation: None  
 Religious Services:  
     Catholic, Protestant, Episcopal, Baptist, Lutheran  
 Foreign Languages Spoken By Staff:  
     Spanish, French, Polish, Italian  
 Programs Available  
     Adult Day Care, Recreation, Respite Care  
 Class A Citations: None  
  
 Class B Citations: None

Admin	-	1.00	RN	-	9.00	LPN	-	5.00
NA	-	30.00	REC	-	3.00	SOC SER	-	2.00
FSS	-	10.00	PT	-	1.00	OT	-	.50
ST	-	.50	DIETARY	-	0	STAFF	-	13.00

APRIL TIME RESIDENTIAL CARE HOME, LLC  
 91 Chestnut St  
 MANCHESTER, CT 06040  
 PHONE: (860) 649-4519 FAX: (860) 649-0118  
 Internet EMail Address: e-mail: kuldip@doctors.org.uk

RCH - 34 Beds Does not Accept Medicare Accepts Medicaid  
 Proprietary Ownership: APRIL TIME RESIDENTIAL CARE HOME, LLC  
 Daily Private Rate: \$56.00 Daily Semi-Private Rate: \$54.00  
 Private Rooms: 8 Semi-Private Rooms: 18  
 Religious Affiliation: None  
 Religious Services:  
   All Denominations  
 Foreign Languages Spoken By Staff:  
   Spanish  
 Programs Available  
   Recreation  
 Class A Citations: None  
  
 Class B Citations: None

Admin	-	2.00	RN	-	0	LPN	-	0
NA	-	5.00	REC	-	1.00	SOC SER	-	0
FSS	-	5.00	PT	-	0	OT	-	0
ST	-	0	DIETARY	-	0	STAFF	-	2.00

AVERY HOUSE  
 705 New Britain Ave  
 HARTFORD, CT 06106  
 PHONE: (860) 527-9126 FAX: (860) 525-2090  
 Internet Site Address: www.averyheights.org

RCH - 14 Beds Does not Accept Medicare Accepts Medicaid  
 Non-Proprietary Ownership: CHURCH HOMES, INC. CONGREGATIONAL  
 Daily Private Rate: \$97.64 / \$129.00 Daily Semi-Private Rate:  
 Private Rooms: 44 Semi-Private Rooms:  
 Religious Affiliation: None  
 Religious Services:  
   All Denominations , Catholic, Protestant  
 Foreign Languages Spoken By Staff:  
   Italian, Polish, Russian, Spanish  
 Programs Available  
   Adult Day Care, Recreation, Respite Care  
 Class A Citations: None  
  
 Class B Citations: None

Admin	-	0	RN	-	0	LPN	-	0
NA	-	0	REC	-	0	SOC SER	-	0
FSS	-	0	PT	-	0	OT	-	0
ST	-	0	DIETARY	-	0	STAFF	-	0

Comment: Arrangements made for Jewish services



BACON & HINKLEY HOME INC  
 581 Pequot Ave  
 NEW LONDON, CT 06320  
 PHONE: (860) 443-8624 FAX: (860) 437-8704

RCH - 14 Beds Does not Accept Medicare Accepts Medicaid  
 Non-Proprietary Ownership: BACON & HINKLEY HOME INC.  
 Daily Private Rate: \$106.00 Daily Semi-Private Rate:  
 Private Rooms: 11 Semi-Private Rooms:  
 Religious Affiliation: None  
 Religious Services:  
 None  
 Foreign Languages Spoken By Staff:  
 None  
 Programs Available  
 Recreation  
 Class A Citations: None  
 Class B Citations: None

Admin	-	1.00	RN	-	0	LPN	-	0
NA	-	0	REC	-	1.00	SOC SER	-	0
FSS	-	3.00	PT	-	0	OT	-	0
ST	-	0	DIETARY	-	0	STAFF	-	6.

Comment: Financial help avail . Hairdresser. Priv Bch/Thames Riv

BELLMARIE, INC.  
 122 East Main St  
 PLAINVILLE, CT 06062  
 PHONE: (860) 747-4759 FAX: (860) 747-5185

RCH - 24 Beds Does not Accept Medicare Accepts Medicaid  
 Proprietary Ownership: BELLMARIE, INC.  
 Daily Private Rate: \$124.00 Daily Semi-Private Rate: \$118.00  
 Private Rooms: 7 Semi-Private Rooms: 6  
 Religious Affiliation: None  
 Religious Services:  
 All Denominations  
 Foreign Languages Spoken By Staff:  
 Italian, Spanish  
 Programs Available  
 Adult Day Care, Recreation, Respite Care  
 Class A Citations: None  
 Class B Citations: None

Admin	-	2.00	RN	-	2.00	LPN	-	1.00
NA	-	8.00	REC	-	1.00	SOC SER	-	1.00
FSS	-	4.00	PT	-	0	OT	-	0
ST	-	0	DIETARY	-	0	STAFF	-	0

Comment: Sun/Day room. Garden area. Rec room.

BRADLEY HOME & PAVILION  
320 COLONY ST  
MERIDEN, CT 06451  
PHONE: (203) 235-5716 FAX: (203) 235-1440

RCH - 74 Beds Accepts Medicare Accepts Medicaid  
 Non-Proprietary Ownership: BRADLEY HOME  
 Daily Private Rate: \$283.35 Daily Semi-Private Rate: \$257.00  
 Private Rooms: 6 Semi-Private Rooms: 12  
 Religious Affiliation: None  
 Religious Services:  
   Catholic, Protestant, Episcopal, Baptist, Lutheran  
 Foreign Languages Spoken By Staff:  
   Spanish, German, French, Polish, Italian  
 Programs Available  
   Respite Care  
 Class A Citations: None  
 Class B Citations: None

Admin	-	1.00	RN	-	0	LPN	-	1.40
NA	-	0	REC	-	2.800	SOC SER	-	.04
FSS	-	.6	PT	-	0	OT	-	0
ST	-	0	DIETARY	-	11.55	STAFF	-	4.20

BRIARCLIFF MANOR  
179 COLMAN ST  
NEW LONDON, CT 06320  
PHONE: (860) 443-5376 FAX: (860) 443-5204

RCH - 25 Beds Accepts Medicare Accepts Medicaid  
 Proprietary Ownership: BRIARCLIFF CONVALESCENT CORPORATION  
 Daily Private Rate: \$95.00 Daily Semi-Private Rate: \$85.00  
 Private Rooms: 13 Semi-Private Rooms: 6  
 Religious Affiliation: None  
 Religious Services:  
   All Denominations  
 Foreign Languages Spoken By Staff:  
   Spanish  
 Programs Available  
   Recreation  
 Class A Citations: None  
 Class B Citations: None

Admin	-	3.00	RN	-	0	LPN	-	0
NA	-	6.00	REC	-	1	SOC SER	-	0
FSS	-	3.00	PT	-	0	OT	-	0
ST	-	0	DIETARY	-	0	STAFF	-	0

BROOKSIDE REST HOME, INC  
134 FRANKLIN ST EXT  
DANBURY, CT 06811  
PHONE: (203) 743-9130 FAX: (203) 792-1081

RCH - 20 Beds Does not Accept Medicare Accepts Medicaid  
 Proprietary Ownership: BROOKSIDE REST HOME, INC  
 Daily Private Rate: \$2500.00 Daily Semi-Private Rate: \$2250.00  
 Private Rooms: 4 Semi-Private Rooms: 8  
 Religious Affiliation: None  
 Religious Services:  
     None  
 Foreign Languages Spoken By Staff:  
     Swiss, Portuguese  
 Programs Available  
     Recreation  
 Class A Citations: None  
 Class B Citations: None

Admin	-	1.00	RN	-	0	LPN	-	1.00
NA	-	0	REC	-	3.00	SOC SER	-	0
FSS	-	5.00	PT	-	0	OT	-	0
ST	-	0	DIETARY	-	0	STAFF	-	0

BROOKWOOD MANOR  
470 STRAITS TURNPIKE  
WATERTOWN, CT 06795  
PHONE: (860) 274-8905 FAX: (860) 274-2402

RCH - 22 Beds Does not Accept Medicare Accepts Medicaid  
 Non-Proprietary Ownership: GARDEN BROOK RESIDENTIAL CARE HOME, LLC  
 Daily Private Rate: \$70.00 Daily Semi-Private Rate: \$70.00  
 Private Rooms: 11 Semi-Private Rooms: 6  
 Religious Affiliation: None  
 Religious Services:  
     None  
 Foreign Languages Spoken By Staff:  
     None  
 Programs Available  
     None  
 Class A Citations: None  
 Class B Citations: None

Admin	-	1.00	RN	-	0	LPN	-	0
NA	-	2.00	REC	-	1.00	SOC SER	-	1.00
FSS	-	2.00	PT	-	0	OT	-	0
ST	-	0	DIETARY	-	0	STAFF	-	1.00

CARD HOME FOR THE AGED  
154 PLEASANT ST  
WILLIMANTIC, CT 06226  
PHONE: (860) 423-9123 FAX: (860) 423-1625

RCH - 20 Beds Does not Accept Medicare Does not Accept Medicaid

Proprietary Ownership: CARD HOME FOR THE AGED, INC  
Daily Private Rate: \$50.60 Daily Semi-Private Rate:  
Private Rooms: 20 Semi-Private Rooms:

Religious Affiliation: None

Religious Services:

Catholic, Methodist

Foreign Languages Spoken By Staff:

French

Programs Available

None

Class A Citations: None

Class B Citations: None

Admin	-	7.00	RN	-	0	LPN	-	0
NA	-	0	REC	-	0	SOC SER	-	0
FSS	-	8.00	PT	-	0	OT	-	0
ST	-	0	DIETARY	-	0	STAFF	-	0

CARLSON PLACE  
17 NELSON AVE  
NORWALK, CT 06851  
PHONE: (203) 846-6994 FAX: (203) 846-6994  
Internet EMail Address: dboondocs@aol.com

RCH - 29 Beds Accepts Medicare Accepts Medicaid

Proprietary Ownership: CARLSON PLACE L.L.C.  
Daily Private Rate: \$90.00 Daily Semi-Private Rate: \$80.36  
Private Rooms: 1 Semi-Private Rooms: 28

Religious Affiliation: None

Religious Services:

None

Foreign Languages Spoken By Staff:

Spanish, French, Polish

Programs Available

Recreation

Class A Citations: None

Class B Citations: None

Admin	-	4.00	RN	-	0	LPN	-	0
NA	-	0	REC	-	1.00	SOC SER	-	0
FSS	-	4.00	PT	-	0	OT	-	0
ST	-	0	DIETARY	-	0	STAFF	-	1.00

CAROLINE MANOR  
 37 CLARK AVENUE  
 EAST HAVEN, CT 06512  
 PHONE: (203) 466-3242 FAX: (203) 466-1930  
 Internet EMail Address: tconjr@aol.com

RCH - 16 Beds Does not Accept Medicare Accepts Medicaid  
 Proprietary Ownership: TGC HEALTHCARE, INC.  
 Daily Private Rate: \$115.00 Daily Semi-Private Rate: \$105.00  
 Private Rooms: 2 Semi-Private Rooms: 7  
 Religious Affiliation: None  
 Religious Services:  
 None  
 Foreign Languages Spoken By Staff:  
 None  
 Programs Available  
 None  
 Class A Citations: None  
 Class B Citations: None

Admin	-	2.00	RN	-	0	LPN	-	0
NA	-	4.00	REC	-	1.00	SOC SER	-	0
FSS	-	3.00	PT	-	0	OT	-	0
ST	-	0	DIETARY	-	0	STAFF	-	1.00

CARRIAGE MANOR, LLC  
 157 HILLSIDE AVENUE  
 WATERBURY, CT 06710  
 PHONE: (203) 573-9924 FAX: (203) 573-0201

RCH - 17 Beds Does not Accept Medicare Accepts Medicaid  
 Proprietary Ownership: CARRIAGE MANOR, LLC  
 Daily Private Rate: \$110.00 Daily Semi-Private Rate: \$105.00  
 Private Rooms: 7 Semi-Private Rooms: 5  
 Religious Affiliation: None  
 Religious Services:  
 Catholic  
 Foreign Languages Spoken By Staff:  
 Italian, Spanish  
 Programs Available  
 Recreation, Respite Care  
 Class A Citations: None  
 Class B Citations: None

Admin	-	.50	RN	-	.35	LPN	-	0
NA	-	4.20	REC	-	0	SOC SER	-	.50
FSS	-	2.50	PT	-	0	OT	-	0
ST	-	0	DIETARY	-	0	STAFF	-	2.05

CASCADES  
13 Parklawn Drive  
Bethel, CT 06801  
PHONE: (203) 830-4180 FAX: (203) 830-4185  
Internet Site Address: [bethelhealthcare.com](http://bethelhealthcare.com)

RCH - 14 Beds Does not Accept Medicare Does not Accept Medicaid  
 Proprietary Ownership: BETHEL HEALTH AND REHABILITATION CENTER, LLC  
 Daily Private Rate: \$135.70 Daily Semi-Private Rate:  
 Private Rooms: 14 Semi-Private Rooms:  
 Religious Affiliation: None  
 Religious Services:  
     All Denominations  
 Foreign Languages Spoken By Staff:  
     Spanish, Italian, Portuguese, Vietnamese  
 Programs Available  
     Recreation  
 Class A Citations: None  
 Class B Citations: None

Admin	-	.3	RN	-	.4	LPN	-	.7
NA	-	2.4	REC	-	.5	SOC SER	-	.1
FSS	-	1.8	PT	-		OT	-	
ST	-		DIETARY	-	.2	STAFF	-	3.2

CHAR-LAINE MANOR  
15 ELLINGTON AVE  
ROCKVILLE, CT 06066  
PHONE: (860) 872-4672 FAX: (860) 872-4810  
Internet Site Address: [www.char-lainemanor.com](http://www.char-lainemanor.com)

RCH - 23 Beds Does not Accept Medicare Accepts Medicaid  
 Proprietary Ownership: CHAR-LAINE MANOR, INC.  
 Daily Private Rate: / \$72.33 Daily Semi-Private Rate: / \$67.40  
 Private Rooms: 4 Semi-Private Rooms: 8  
 Religious Affiliation: None  
 Religious Services:  
     None  
 Foreign Languages Spoken By Staff:  
     Spanish  
 Programs Available  
     None  
 Class A Citations: None  
 Class B Citations: None

Admin	-	1.00	RN	-	0	LPN	-	0
NA	-	3.00	REC	-	0	SOC SER	-	0
FSS	-	1.00	PT	-	0	OT	-	0
ST	-	0	DIETARY	-	0	STAFF	-	0

CORNER HOUSE RESIDENTIAL CARE HOME LLC  
1 GRISWOLD ST  
MERIDEN, CT 06450  
PHONE: (203) 237-2257 FAX: (203) 686-1982

RCH - 35 Beds Does not Accept Medicare Does not Accept Medicaid  
 Non-Proprietary Ownership: CORNER HOUSE RESIDENTIAL CARE LLC  
 Daily Private Rate: \$120.00 Daily Semi-Private Rate: \$100.00  
 Private Rooms: 17 Semi-Private Rooms: 4  
 Religious Affiliation: None  
 Religious Services:  
     Catholic, Protestant, Lutheran  
 Foreign Languages Spoken By Staff:  
     None  
 Programs Available  
     None  
 Class A Citations: None  
 Class B Citations: None

Admin	-	1.00	RN	-	0	LPN	-	0
NA	-	2	REC	-	1.00	SOC SER	-	0
FSS	-	3	PT	-	0	OT	-	0
ST	-	0	DIETARY	-	0	STAFF	-	5

CRESTWOOD MANOR LLC  
90 BROAD ST  
NORWICH, CT 06360

PHONE: (860) 889-8800 FAX: (860) 889-7817  
Internet EMail Address: [www.crestwoodmanor@sbcglobal.net](mailto:www.crestwoodmanor@sbcglobal.net)

RCH - 22 Beds Does not Accept Medicare Accepts Medicaid  
 Proprietary Ownership: CRESTWOOD MANOR LLC  
 Daily Private Rate: \$110.00 Daily Semi-Private Rate: \$100.00  
 Private Rooms: 2 Semi-Private Rooms: 10  
 Religious Affiliation: None  
 Religious Services:  
     Catholic  
 Foreign Languages Spoken By Staff:  
     Spanish  
 Programs Available  
     Recreation  
 Class A Citations: None  
 Class B Citations: None

Admin	-	1.00	RN	-	0	LPN	-	0
NA	-	4	REC	-	0	SOC SER	-	0
FSS	-	3.50	PT	-	0	OT	-	0
ST	-	0	DIETARY	-	0	STAFF	-	4.50

Comment: Hairdresser, trans to drs. & shop, foot doctor, VNA services

CURTIS HOME FOR THE AGED, THE  
380 CROWN ST  
MERIDEN, CT 06450  
PHONE: (203) 237-4338 FAX: (203) 630-1127

RCH - 34 Beds Does not Accept Medicare Accepts Medicaid

Non-Proprietary Ownership: THE CURTIS HOME

Daily Private Rate: \$100.00

Daily Semi-Private Rate:

Private Rooms: 2

Semi-Private Rooms: 29

Religious Affiliation: Episcopal

Religious Services:

Episcopal, Catholic, Baptist, Lutheran, Methodist

Foreign Languages Spoken By Staff:

Spanish, Italian, French, Polish, Filipino

Programs Available

Recreation, Dementia Care, Rehabilitation Therapy, Home Care

Class A Citations: None

Class B Citations: None

Admin	-	1.00	RN	-	6.60	LPN	-	6.40
NA	-	21.40	REC	-	3.40	SOC SER	-	1.00
FSS	-	10.60	PT	-	contract	OT	-	contract
ST	-	contract	DIETARY	-	contract	STAFF	-	4.20

Comment: Supportive services: mental health

EAGLE LANDING RESIDENTIAL CARE HOME LLC  
268 MIDDLESEX Avenue  
P.O. Box 104  
CHESTER, CT 06412  
PHONE: (860) 526-2419 FAX: (860) 526-0845

RCH - 22 Beds Does not Accept Medicare Accepts Medicaid

Proprietary Ownership: EAGLE LANDING RESIDENTIAL CARE HOME LLC

Daily Private Rate: \$88.00

Daily Semi-Private Rate: \$62.00

Private Rooms: 2

Semi-Private Rooms: 8

Religious Affiliation: None

Religious Services:

All Denominations

Foreign Languages Spoken By Staff:

Italian

Programs Available

Recreation, Adult Day Care

Class A Citations: None

Class B Citations: None

Admin	-	1.00	RN	-	0	LPN	-	0
NA	-	4	REC	-	1	SOC SER	-	1
FSS	-	2.00	PT	-	0	OT	-	0
ST	-	0	DIETARY	-	0	STAFF	-	1.00

Comment: Essex Steam train trav. behind property. Bingo, field trips



EAST RIDGE MANOR, INC  
 43 PRESTON AVE  
 MERIDEN, CT 06450  
 PHONE: (203) 634-0564 FAX: (203) 630-6469

RCH - 25 Beds Does not Accept Medicare Accepts Medicaid

Proprietary Ownership: EAST RIDGE MANOR, INC

Daily Private Rate: \$69.00 Daily Semi-Private Rate: \$60.00

Private Rooms: 11 Semi-Private Rooms: 11

Religious Affiliation: None

Religious Services:

All Denominations

Foreign Languages Spoken By Staff:

Spanish, Italian

Programs Available

Recreation

Class A Citations: None

Class B Citations: None

Admin	-	2.00	RN	-	0	LPN	-	0
NA	-	4.00	REC	-	1.00	SOC SER	-	0
FSS	-	4.00	PT	-	0	OT	-	0
ST	-	0	DIETARY	-	0	STAFF	-	1.00

ELIM PARK BAPTIST HOME, INC  
 140 COOK HILL RD  
 CHESHIRE, CT 06410  
 PHONE: (203) 272-3547 FAX: (203) 271-7707  
 Internet Site Address: www.elimpark.com

RCH - 42 Beds Does not Accept Medicare Does not Accept Medicaid

Non-Proprietary Ownership: ELIM PARK BAPTIST HOME, INC.

Daily Private Rate: \$317.59 Daily Semi-Private Rate: \$291.38

Private Rooms: 10 Semi-Private Rooms: 40

Religious Affiliation: All Denominations

Religious Services:

Catholic, Protestant, Baptist

Foreign Languages Spoken By Staff:

Spanish, German, French, Italian, Filipino, Indonesian, Polish, Portuguese

Programs Available

Recreation, Rehabilitation Therapy, Short Term Rehabilitation, Outpatient Therapy, Sub-Acute Care

Class A Citations: None

Class B Citations: None

Admin	-	1.15	RN	-	23.15	LPN	-	6.36
NA	-	45.83	REC	-	1.52	SOC SER	-	1.33
FSS	-	11.93	PT	-	2.27	OT	-	1.47
ST	-	.12	DIETARY	-	Contract	STAFF	-	31.41

Comment: Ancillary svcs prov thru facility higher level.

ELIZA HUNTINGTON MEMORIAL HOME OF NORWICH, INC.  
 99 WASHINGTON ST  
 NORWICH, CT 06360  
 PHONE: (860) 887-0684 FAX: (860) 887-5902

RCH - 22 Beds Does not Accept Medicare Accepts Medicaid

Non-Proprietary Ownership: ELIZA HUNTINGTON MEMORIAL HOME OF NORWICH, INC.

Daily Private Rate: \$98.47 Daily Semi-Private Rate:

Private Rooms: 21 Semi-Private Rooms:

Religious Affiliation: None

Religious Services:

Catholic, Protestant, Jewish

Foreign Languages Spoken By Staff:

None

Programs Available

Recreation

Class A Citations: None

Class B Citations: None

Admin	-	1.00	RN	-	0	LPN	-	0
NA	-	0	REC	-	1	SOC SER	-	0
FSS	-	5	PT	-	0	OT	-	0
ST	-	0	DIETARY	-	0	STAFF	-	12

ELM HILL MANOR INC

37 ELM STREET

ROCKVILLE, CT 06066

PHONE: (860) 871-6799 FAX: (860) 872-6623

RCH - 17 Beds Does not Accept Medicare Accepts Medicaid

Proprietary Ownership: ELM HILL MANOR INC.

Daily Private Rate: \$95.00 Daily Semi-Private Rate: \$85.00

Private Rooms: 4 Semi-Private Rooms: 6

Religious Affiliation: None

Religious Services:

None

Foreign Languages Spoken By Staff:

None

Programs Available

Recreation

Class A Citations: None

Class B Citations: None

Admin	-	1.00	RN	-	0	LPN	-	0
NA	-	7.00	REC	-	1.00	SOC SER	-	0
FSS	-	2.00	PT	-	0	OT	-	0
ST	-	0	DIETARY	-	1.00	STAFF	-	2.00

ELTON RESIDENTIAL CARE HOME  
30 WEST MAIN ST.  
WATERBURY, CT 06710  
PHONE: (203) 756-1229 FAX: (203) 596-8222

RCH - 96 Beds Does not Accept Medicare Accepts Medicaid  
 Proprietary Ownership: MARTLAND MANAGEMENT, INC  
 Daily Private Rate: \$82.19 Daily Semi-Private Rate: \$65.88  
 Private Rooms: 84 Semi-Private Rooms: 7  
 Religious Affiliation: Catholic  
 Religious Services:  
   Catholic  
 Foreign Languages Spoken By Staff:  
   Spanish  
 Programs Available  
   Recreation  
 Class A Citations: None  
 Class B Citations: None

Admin	-	4.00	RN	-	0	LPN	-	0
NA	-	30.50	REC	-	1.50	SOC SER	-	2
FSS	-	8	PT	-	0	OT	-	0
ST	-	0	DIETARY	-	0	STAFF	-	0

Comment: Nat'l reg. of historic landmks. Grand ballroom.

ESSEX VILLAGE MANOR, LLC  
59 SOUTH MAIN ST  
ESSEX, CT 06426  
PHONE: (860) 767-1862 FAX: (860) 767-1885

RCH - 33 Beds Does not Accept Medicare Accepts Medicaid  
 Proprietary Ownership: ESSEX VILLAGE MANOR, LLC  
 Daily Private Rate: \$70.00 Daily Semi-Private Rate: \$70.00  
 Private Rooms: 7 Semi-Private Rooms: 13  
 Religious Affiliation: None  
 Religious Services:  
   Catholic  
 Foreign Languages Spoken By Staff:  
   None  
 Programs Available  
   Respite Care, Recreation  
 Class A Citations: None  
 Class B Citations: None

Admin	-	3.00	RN	-	0	LPN	-	0
NA	-	8.00	REC	-	1.00	SOC SER	-	0
FSS	-	3.00	PT	-	0	OT	-	0
ST	-	0	DIETARY	-	0	STAFF	-	0

EVANGELICAL BAPTIST HOME  
574 ASHFORD CENTER ROAD  
ASHFORD, CT 06278  
PHONE: (860) 429-0856 FAX: (860) 429-6830

RCH - 25 Beds Does not Accept Medicare Accepts Medicaid  
 Non-Proprietary Ownership: RUSSIAN-UKRAINIAN EVANGELICAL BAPTIST UNION, INCORPORATED  
 Daily Private Rate: \$47.00 Daily Semi-Private Rate: \$47.00  
 Private Rooms: 3 Semi-Private Rooms: 12  
 Religious Affiliation: All Denominations  
 Religious Services:  
     Baptist  
 Foreign Languages Spoken By Staff:  
     Polish, Russian  
 Programs Available  
     None  
 Class A Citations: None  
 Class B Citations: None

Admin	-	1.00	RN	-	0	LPN	-	0
NA	-	0	REC	-	0	SOC SER	-	0
FSS	-	2.00	PT	-	0	OT	-	0
ST	-	0	DIETARY	-	0	STAFF	-	9

Comment: Smoke free facility. Trans to Doctors./shopping

FERNWOOD MANOR  
27-29 GIRARD AVE  
HARTFORD, CT 06105  
PHONE: (860) 232-3811 FAX: (860) 231-1659

RCH - 24 Beds Does not Accept Medicare Accepts Medicaid  
 Proprietary Ownership: FERNWOOD MANOR, INC  
 Daily Private Rate: \$62.00 Daily Semi-Private Rate: \$58.00  
 Private Rooms: 4 Semi-Private Rooms: 10  
 Religious Affiliation: None  
 Religious Services:  
     None  
 Foreign Languages Spoken By Staff:  
     Polish, German, Spanish  
 Programs Available  
     Recreation, Respite Care  
 Class A Citations: None  
 Class B Citations: None

Admin	-	1.00	RN	-	0	LPN	-	0
NA	-	3.00	REC	-	1.00	SOC SER	-	0
FSS	-	1.00	PT	-	0	OT	-	0
ST	-	0	DIETARY	-	0	STAFF	-	1.00

FERNWOOD REST HOME, INC  
 400 TORRINGTON RD  
 PO BOX 548  
 LITCHFIELD, CT 06759  
 PHONE: (860) 567-9558 FAX: (860) 567-9593

RCH - 68 Beds Does not Accept Medicare Accepts Medicaid

Non-Proprietary Ownership: FERNWOOD REST HOME, INC

Daily Private Rate: \$78.00 Daily Semi-Private Rate: \$65.00

Private Rooms: 12 Semi-Private Rooms: 26

Religious Affiliation: None

Religious Services:

All Denominations

Foreign Languages Spoken By Staff:

None

Programs Available

None

Class A Citations: None

Class B Citations: None

Admin	-	1.00	RN	-	1	LPN	-	2.50
NA	-	9.00	REC	-	0	SOC SER	-	0
FSS	-	2.00	PT	-	0	OT	-	0
ST	-	0	DIETARY	-	0	STAFF	-	3.50

FERNWOOD WEST  
 521 PROSPECT AVE  
 WEST HARTFORD, CT 06105  
 PHONE: (860) 232-3344 FAX: (860) 231-1659

RCH - 18 Beds Does not Accept Medicare Accepts Medicaid

Proprietary Ownership: FERNWOOD MANOR, INC

Daily Private Rate: \$62.00 Daily Semi-Private Rate: \$60.00

Private Rooms: 4 Semi-Private Rooms: 7

Religious Affiliation: None

Religious Services:

None

Foreign Languages Spoken By Staff:

Polish, German, Spanish

Programs Available

Recreation, Respite Care

Class A Citations: None

Class B Citations: None

Admin	-	1.00	RN	-	0	LPN	-	0
NA	-	2.50	REC	-	.30	SOC SER	-	0
FSS	-	1.00	PT	-	0	OT	-	0
ST	-	0	DIETARY	-	0	STAFF	-	1.40

FITCHVILLE RESIDENTIAL CARE HOME, LLC  
 187 Fitchville Road  
 BOZRAH, CT 06334  
 PHONE: (860) 887-2585 FAX: (860) 889-2541

RCH - 25 Beds Does not Accept Medicare Does not Accept Medicaid  
 Proprietary Ownership: FITCHVILLE RESIDENTIAL CARE HOME, LLC  
 Daily Private Rate: \$75.00 Daily Semi-Private Rate: \$65.00  
 Private Rooms: 1 Semi-Private Rooms: 12  
 Religious Affiliation: None  
 Religious Services:  
   All Denominations  
 Foreign Languages Spoken By Staff:  
   French  
 Programs Available  
   Recreation  
 Class A Citations: None  
  
 Class B Citations: None

Admin	-	1.00	RN	-	0	LPN	-	.50
NA	-	5.00	REC	-	1.00	SOC SER	-	0
FSS	-	2.00	PT	-	0	OT	-	0
ST	-	0	DIETARY	-	0	STAFF	-	3.50

FOREST HILLS GUEST HOME  
 462 DERBY AVE  
 WEST HAVEN, CT 06516  
 PHONE: (203) 387-4329 FAX: (203) 387-8121

RCH - 17 Beds Does not Accept Medicare Does not Accept Medicaid  
 Proprietary Ownership: NOC-STAL, INC  
 Daily Private Rate: \$74.00 Daily Semi-Private Rate: \$68.40  
 Private Rooms: 1 Semi-Private Rooms: 8  
 Religious Affiliation: None  
 Religious Services:  
   Catholic, Protestant  
 Foreign Languages Spoken By Staff:  
   Spanish, Portuguese  
 Programs Available  
   Recreation  
 Class A Citations: None  
  
 Class B Citations: None

Admin	-	2.00	RN	-	0	LPN	-	0
NA	-	0	REC	-	1.00	SOC SER	-	0
FSS	-	2.00	PT	-	0	OT	-	0
ST	-	0	DIETARY	-	0	STAFF	-	5.00

FOUR CORNERS REST HOME, INC  
 306 NAUGATUCK AVE  
 MILFORD, CT 06460  
 PHONE: (203) 878-0177 FAX: (203) 878-0177

RCH - 18 Beds Does not Accept Medicare Accepts Medicaid

Proprietary Ownership: FOUR CORNERS REST HOME, INC

Daily Private Rate: \$49.31 Daily Semi-Private Rate: \$41.09

Private Rooms: 5 Semi-Private Rooms: 7

Religious Affiliation: None

Religious Services:

Catholic

Foreign Languages Spoken By Staff:

None

Programs Available

Recreation

Class A Citations: None

Class B Citations: None

Admin	-	1.00	RN	-	0	LPN	-	0
NA	-	0	REC	-	0	SOC SER	-	0
FSS	-	2.00	PT	-	0	OT	-	0
ST	-	0	DIETARY	-	0	STAFF	-	1.00

FRANCES WARDE TOWERS  
 2021 ALBANY AVENUE  
 WEST HARTFORD, CT 06117  
 PHONE: (860) 570-8200 FAX: (860) 570-8341

RCH - 97 Beds Accepts Medicare Accepts Medicaid

Non-Proprietary Ownership: ST. MARY HOME, INCORPORATED

Daily Private Rate: \$338.10 / \$216.83 Daily Semi-Private Rate: \$302.40 / \$180.08

Private Rooms: 21 / 2 Semi-Private Rooms: 78 / 38

Religious Affiliation: None

Religious Services:

All Denominations

Foreign Languages Spoken By Staff:

Spanish, Polish, French, Russian

Programs Available

Adult Day Care, Recreation, Hospice, Outpatient Therapy, Respite Care

Class A Citations: None

Class B Citations: None

Admin	-	1.5	RN	-	15.00	LPN	-	25.00
NA	-	85.00	REC	-	4.60	SOC SER	-	2.4
FSS	-	24.00	PT	-	3.00	OT	-	3.00
ST	-	1.00	DIETARY	-	1.20	STAFF	-	0

Comment: Ancillary svcs prov thru facility's higher level

FREELOVE MANOR LLC  
246 QUINN STREET  
NAUGATUCK, CT 06770  
PHONE: (203) 720-2936 FAX: (203) 720-9470

RCH - 12 Beds Does not Accept Medicare Does not Accept Medicaid

Proprietary Ownership: FREELOVE MANOR, LLC

Daily Private Rate: \$90.00

Daily Semi-Private Rate:

Private Rooms: 4

Semi-Private Rooms: 4

Religious Affiliation: None

Religious Services:

None

Foreign Languages Spoken By Staff:

None

Programs Available

Recreation

Class A Citations: None

Class B Citations: None

Admin	-	2	RN	-	0	LPN	-	0
NA	-	1	REC	-	1	SOC SER	-	0
FSS	-	6	PT	-	0	OT	-	0
ST	-	0	DIETARY	-	0	STAFF	-	6

GARDEN VIEW MANOR

1840 STATE ST

HAMDEN, CT 06514

PHONE: (203) 624-1558 FAX: (203) 562-1774

RCH - 17 Beds

Does not Accept Medicare

Accepts Medicaid

Proprietary Ownership: GARDEN VIEW MANOR, INC

Daily Private Rate: \$125.00

Daily Semi-Private Rate: \$115.00

Private Rooms: 5

Semi-Private Rooms: 6

Religious Affiliation: None

Religious Services:

None

Foreign Languages Spoken By Staff:

Spanish

Programs Available

Recreation

Class A Citations: None

Class B Citations: None

Admin	-	1.00	RN	-	0	LPN	-	0
NA	-	4.00	REC	-	0	SOC SER	-	0
FSS	-	1.00	PT	-	0	OT	-	0
ST	-	0	DIETARY	-	1.00	STAFF	-	



## GAYLORD FARMS REHABILITATION CENTER, THE TRAURIG HOUSE

80 Gaylord Farm Rd.

Wallingford, CT 06492

PHONE: (203) 284-2773 FAX: (203) 284-2710

Internet Site Address: www.gaylord.org

RCH - 8 Beds

Does not Accept Medicare

Accepts Medicaid

Non-Proprietary Ownership: GAYLORD FARMS REHABILITATION CENTER, INC

Daily Private Rate:

Daily Semi-Private Rate: \$30.00

Private Rooms:

Semi-Private Rooms: 4

Religious Affiliation: None

Religious Services:

None

Foreign Languages Spoken By Staff:

None

Programs Available

None

Class A Citations: None

Class B Citations: None

Admin	-	1	RN	-	2	LPN	-	0
NA	-	0	REC	-	1	SOC SER	-	.8
FSS	-	0	PT	-	0	OT	-	0
ST	-	0	DIETARY	-	0	STAFF	-	6.0

Comment: Post acute short term rehab (acquired brain injuries)

## GILMORE MANOR, INC

1381 MAIN ST

Glastonbury, CT 06073

PHONE: (860) 633-4411 FAX: (860) 659-2594

Internet EMail Address: gilmoremnr@aol.com

RCH - 22 Beds

Accepts Medicare

Accepts Medicaid

Proprietary Ownership: GILMORE MANOR, INC

Daily Private Rate: \$58.38

Daily Semi-Private Rate: \$58.38

Private Rooms:

Semi-Private Rooms: 11

Religious Affiliation: None

Religious Services:

None

Foreign Languages Spoken By Staff:

French, Italian, Spanish

Programs Available

Recreation

Class A Citations: None

Class B Citations: None

Admin	-	1.00	RN	-	0	LPN	-	0
NA	-	4.00	REC	-	1.00	SOC SER	-	0
FSS	-	3.00	PT	-	0	OT	-	0
ST	-	0	DIETARY	-	0	STAFF	-	3.00

Comment: located next to nature trails. outdoor porch. lovely grounds

GREEN GROVE, INC.  
 148 Whitfield St  
 Guilford, CT 06437  
 PHONE: (203) 453-9795 FAX: (203) 453-8665

RCH - 20 Beds Does not Accept Medicare Does not Accept Medicaid  
 Non-Proprietary Ownership: GREEN GROVE, INC.  
 Daily Private Rate: Daily Semi-Private Rate:  
 Private Rooms: Semi-Private Rooms:  
 Religious Affiliation: None  
 Religious Services:  
     None  
 Foreign Languages Spoken By Staff:  
     None  
 Programs Available  
     None  
 Class A Citations: None  
 Class B Citations: None

Admin	-		RN	-		LPN	-	
NA	-		REC	-		SOC SER	-	
FSS	-		PT	-		OT	-	
ST	-		DIETARY	-		STAFF	-	

GREEN LODGE OF MANCHESTER, INC  
 612 EAST MIDDLE TURNPIKE  
 MANCHESTER, CT 06040  
 PHONE: (860) 649-5985 FAX: (860) 649-4433  
 Internet EMail Address: [www.greenlodge@cox.net](http://www.greenlodge@cox.net)

RCH - 20 Beds Does not Accept Medicare Accepts Medicaid  
 Proprietary Ownership: GREEN LODGE OF MANCHESTER, INC  
 Daily Private Rate: \$88.36 Daily Semi-Private Rate: \$88.36  
 Private Rooms: 4 Semi-Private Rooms: 8  
 Religious Affiliation: None  
 Religious Services:  
     None  
 Foreign Languages Spoken By Staff:  
     None  
 Programs Available  
     Recreation  
 Class A Citations: None  
 Class B Citations: None

Admin	-	1.00	RN	-	0	LPN	-	0
NA	-	0	REC	-	0	SOC SER	-	0
FSS	-	0	PT	-	0	OT	-	0
ST	-	0	DIETARY	-	0	STAFF	-	10.00

Comment: Fam atmosphere. On bus line. Walk to churches/Sr. Center.

GREYSTONE REST HOME, INC  
 44 HIGH ST  
 PO BOX 499  
 PORTLAND, CT 06480  
 PHONE: (860) 342-2509 FAX: (860) 342-1210

RCH - 58 Beds Does not Accept Medicare Accepts Medicaid  
 Proprietary Ownership: GREYSTONE REST HOME, INC  
 Daily Private Rate: \$103.00 / \$127.00 Daily Semi-Private Rate: \$95.00  
 Private Rooms: 2 Semi-Private Rooms: 24  
 Religious Affiliation: None  
 Religious Services:  
     All Denominations  
 Foreign Languages Spoken By Staff:  
     None  
 Programs Available  
     Recreation  
 Class A Citations: None  
  
 Class B Citations: None

Admin	-	2.00	RN	-	.50	LPN	-	0
NA	-	0	REC	-	1.00	SOC SER	-	0
FSS	-	3.00	PT	-	0	OT	-	0
ST	-	0	DIETARY	-	0	STAFF	-	0

Comment: Monthly resident council meetings.

GROTON REGENCY CENTER  
 1145 Poquonnock Road  
 GROTON, CT 06340  
 PHONE: (860) 446-9960 FAX: (860) 537-4747  
 Internet EMail Address: pcarito@Ghv.com

RCH - 81 Beds Does not Accept Medicare Accepts Medicaid  
 Proprietary Ownership: 1145 POQUONNOCK ROAD OPEATIONS LLC  
 Daily Private Rate: \$101.00 Daily Semi-Private Rate: \$93.00  
 Private Rooms: 14 Semi-Private Rooms: 53  
 Religious Affiliation: None  
 Religious Services:  
     Catholic, Protestant, Jewish  
 Foreign Languages Spoken By Staff:  
     None  
 Programs Available  
     Recreation, Respite Care  
 Class A Citations: None  
  
 Class B Citations: None

Admin	-	1.00	RN	-	0	LPN	-	4.40
NA	-	0	REC	-	1.00	SOC SER	-	0
FSS	-	8.00	PT	-	0	OT	-	0
ST	-	0	DIETARY	-	0	STAFF	-	21.25

Comment: Ancillary svcs prov. thru facility's higher level.

HANNAH GRAY RESIDENTIAL CARE HOME  
 235 Dixwell Ave  
 New Haven, CT 06511  
 PHONE: (203) 907-4052 FAX: (203) 907-0446

RCH - 20 Beds  
 Non-Proprietary Ownership: HANNAH GRAY HOME, INC.  
 Daily Private Rate: Private Rooms:  
 Religious Affiliation: None  
 Religious Services: None  
 Foreign Languages Spoken By Staff: None  
 Programs Available: None  
 Class A Citations: None  
 Class B Citations: None

Does not Accept Medicare

Does not Accept Medicaid

Daily Semi-Private Rate:  
 Semi-Private Rooms:

Admin	-		RN	-		LPN	-	
NA	-		REC	-		SOC SER	-	
FSS	-		PT	-		OT	-	
ST	-		DIETARY	-		STAFF	-	

HAUGHTON COVE MANOR, INC.  
 841 NORWICH-NEW LONDON TURNPIKE  
 UNCASVILLE, CT 06382  
 PHONE: (860) 848-1239 FAX: (860) 848-1062

RCH - 19 Beds  
 Proprietary Ownership: HAUGHTON COVE MANOR, INC  
 Daily Private Rate: \$76.00  
 Private Rooms: 5  
 Religious Affiliation: None  
 Religious Services: Catholic  
 Foreign Languages Spoken By Staff: None  
 Programs Available: Recreation  
 Class A Citations: None  
 Class B Citations: None

Does not Accept Medicare

Does not Accept Medicaid

Daily Semi-Private Rate: \$74.00  
 Semi-Private Rooms: 7

Admin	-	1.00	RN	-	0	LPN	-	0
NA	-	0	REC	-	.50	SOC SER	-	0
FSS	-	3.00	PT	-	0	OT	-	0
ST	-	0	DIETARY	-	0	STAFF	-	3.50

HIGHVUE MANOR  
2730 STATE ST  
PO BOX 4355  
HAMDEN, CT 06514  
PHONE: (203) 248-3437 FAX: (203) 281-7347

RCH - 47 Beds Does not Accept Medicare Does not Accept Medicaid

Proprietary Ownership: HIGHVUE MANOR, INCORPORATED

Daily Private Rate: \$78.00

Daily Semi-Private Rate:

Private Rooms: 25

Semi-Private Rooms:

Religious Affiliation: None

Religious Services:

Catholic

Foreign Languages Spoken By Staff:

Spanish

Programs Available

Recreation

Class A Citations: None

Class B Citations: None

Admin	-	1.00	RN	-	0	LPN	-	0
NA	-	15.00	REC	-	1.00	SOC SER	-	0
FSS	-	4.00	PT	-	0	OT	-	0
ST	-	0	DIETARY	-	0	STAFF	-	0

HOLIDAY MANOR, INC.  
29 COTTAGE ST  
MANCHESTER, CT 06040  
PHONE: (860) 649-4700 FAX: (860) 649-5879  
Internet EMail Address: pbholidaymanor@aol.com

RCH - 24 Beds Accepts Medicare Accepts Medicaid

Proprietary Ownership: HOLIDAY MANOR, INC.

Daily Private Rate: \$70.00

Daily Semi-Private Rate: \$70.00

Private Rooms: 6

Semi-Private Rooms: 9

Religious Affiliation: None

Religious Services:

Catholic

Foreign Languages Spoken By Staff:

Spanish

Programs Available

Recreation

Class A Citations: None

Class B Citations: None

Admin	-	1.00	RN	-	0	LPN	-	0
NA	-	.50	REC	-	.50	SOC SER	-	0
FSS	-	1.50	PT	-	0	OT	-	0
ST	-	0	DIETARY	-	0	STAFF	-	11.50

Comment: Majority of residents are elderly. Trans. Home-like setting.

HOLLY VIEW MANOR INC  
 38 PROSPECT PLACE  
 BRISTOL, CT 06010  
 PHONE: (860) 582-0693 FAX: (860) 584-1345

RCH - 16 Beds Does not Accept Medicare Accepts Medicaid  
 Proprietary Ownership: HOLLY VIEW MANOR INC  
 Daily Private Rate: Daily Semi-Private Rate: \$85.00  
 Private Rooms: Semi-Private Rooms: 8  
 Religious Affiliation: None  
 Religious Services:  
 All Denominations  
 Foreign Languages Spoken By Staff:  
 None  
 Programs Available  
 Recreation  
 Class A Citations: None  
 Class B Citations: None

Admin	-	1.00	RN	-	0	LPN	-	0
NA	-	0	REC	-	0	SOC SER	-	0
FSS	-	3.00	PT	-	0	OT	-	0
ST	-	0	DIETARY	-	0	STAFF	-	3.00

Comment: Monthly field trips

HOLY SPIRIT HEALTH CARE CENTER INC.  
 72 CHURCH STREET  
 PUTNAM, CT 06260-1810  
 PHONE: (860) 928-0891 FAX: (860) 928-1312

RCH - 24 Beds Accepts Medicare Accepts Medicaid  
 Non-Proprietary Ownership: HOLY SPIRIT HEALTH CARE CENTER INC  
 Daily Private Rate: \$229.29 Daily Semi-Private Rate: \$229.29  
 Private Rooms: 6 Semi-Private Rooms: 8  
 Religious Affiliation: All Denominations  
 Religious Services:  
 Catholic  
 Foreign Languages Spoken By Staff:  
 French, Swedish  
 Programs Available  
 Recreation  
 Class A Citations: None  
 Class B Citations: None

Admin	-	1.00	RN	-	5.00	LPN	-	1.00
NA	-	12.00	REC	-	1.00	SOC SER	-	.50
FSS	-	10.00	PT	-	Contract	OT	-	Contract
ST	-	Contract	DIETARY	-	Consultant	STAFF	-	6.00

Comment: only admits daughters of the Holy Spirit

JEROME HOME  
 975 CORBIN AVE  
 NEW BRITAIN, CT 06052  
 PHONE: (860) 229-3707 FAX: (860) 229-4785  
 Internet Site Address: www.jeromehome.com

RCH - 26 Beds Does not Accept Medicare Does not Accept Medicaid

Non-Proprietary Ownership: TRUSTEES OF THE JEROME HOME

Daily Private Rate: \$125.00

Daily Semi-Private Rate:

Private Rooms: 24

Semi-Private Rooms:

Religious Affiliation: None

Religious Services:

Catholic, Protestant, Jewish, Baptist, Lutheran

Foreign Languages Spoken By Staff:

Spanish, Russian, French, Polish, Italian

Programs Available

Recreation, Respite Care, Specialized Rehabilitation

Class A Citations: None

Class B Citations: None

Admin	-	1.00	RN	-	4.20	LPN	-	0
NA	-	2.60	REC	-	1.00	SOC SER	-	2.50
FSS	-	15.60	PT	-	0	OT	-	0
ST	-	0	DIETARY	-	.20	STAFF	-	5.20

Comment: Ancillary svcs prov. thru facility's higher level

JOHNSON HOME, INC  
 100 TOWN ST  
 NORWICH, CT 06360  
 PHONE: (860) 887-7185 FAX: (860) 889-7720

RCH - 14 Beds Does not Accept Medicare Does not Accept Medicaid

Non-Proprietary Ownership: THE JOHNSON HOME, INC

Daily Private Rate: \$42.74

Daily Semi-Private Rate:

Private Rooms: 14

Semi-Private Rooms:

Religious Affiliation: None

Religious Services:

None

Foreign Languages Spoken By Staff:

None

Programs Available

None

Class A Citations: None

Class B Citations: None

Admin	-	1.00	RN	-	0	LPN	-	0
NA	-	0	REC	-	0	SOC SER	-	0
FSS	-	2.00	PT	-	0	OT	-	0
ST	-	0	DIETARY	-	0	STAFF	-	5.00

JULIE HOUSE  
425 Poquonock Avenue  
Windsor, CT 06095  
PHONE: (860) 298-8320 FAX: (860) 683-1351

RCH - 19 Beds Accepts Medicare Accepts Medicaid

Non-Proprietary Ownership: SISTERS OF NOTRE DAME DE NAMUR, INC.

Daily Private Rate: Daily Semi-Private Rate:

Private Rooms: Semi-Private Rooms:

Religious Affiliation: None

Religious Services:

None

Foreign Languages Spoken By Staff:

None

Programs Available

None

Class A Citations: None

Class B Citations: None

Admin	-	1	RN	-		LPN	-	
NA	-		REC	-	1.5	SOC SER	-	1
FSS	-	1.5	PT	-		OT	-	
ST	-		DIETARY	-		STAFF	-	3.4

Comment: Liturgy 2 days per week. All res. are Srs. of Notre Dame.

LUTHERAN HOME OF SOUTHBURY, INC.  
990 MAIN ST NORTH  
SOUTHBURY, CT 06488  
PHONE: (203) 264-9135 FAX: (203) 262-6714

RCH - 14 Beds Does not Accept Medicare Accepts Medicaid

Non-Proprietary Ownership: LUTHERAN HOME OF SOUTHBURY, INC.

Daily Private Rate: \$100.00 Daily Semi-Private Rate: \$85.00 / \$178.00

Private Rooms: 1 Semi-Private Rooms: 2

Religious Affiliation: All Denominations

Religious Services:

Lutheran, All Denominations

Foreign Languages Spoken By Staff:

Spanish, Portuguese, German, Italian

Programs Available

None

Class A Citations: None

Class B Citations: None

Admin	-	1.00	RN	-	0	LPN	-	0
NA	-	4.2	REC	-	0	SOC SER	-	.25
FSS	-	15.25	PT	-	0	OT	-	0
ST	-	0	DIETARY	-	0	STAFF	-	5



LYON MANOR, INC  
 140 RIVER RD  
 Willington, CT 06279  
 PHONE: (860) 429-7903 FAX: (860) 429-7968

RCH - 36 Beds  
 Proprietary Ownership: ADX LLC  
 Daily Private Rate: \$90.00 / \$80.00  
 Private Rooms: 1  
 Religious Affiliation: None  
 Religious Services:  
 None  
 Foreign Languages Spoken By Staff:  
 None  
 Programs Available  
 Recreation  
 Class A Citations: None  
 Class B Citations: None

Does not Accept Medicare

Accepts Medicaid

Daily Semi-Private Rate: \$75.00

Semi-Private Rooms: 6

Admin	-	1.00	RN	-	0	LPN	-	0
NA	-	0	REC	-	1.00	SOC SER	-	0
FSS	-	3.00	PT	-	0	OT	-	0
ST	-	0	DIETARY	-	0	STAFF	-	9.00

MANOR ON PINE STREET, LLC  
 53 PINE ST  
 WATERBURY, CT 06710  
 PHONE: (203) 756-5187 FAX: (203) 759-5725

RCH - 13 Beds  
 Non-Proprietary Ownership: THE MANOR ON PINE STREET LLC  
 Daily Private Rate: \$70.00  
 Private Rooms: 1  
 Religious Affiliation: None  
 Religious Services:  
 Catholic, Lutheran, Baptist  
 Foreign Languages Spoken By Staff:  
 None  
 Programs Available  
 None  
 Class A Citations: None  
 Class B Citations: None

Does not Accept Medicare

Does not Accept Medicaid

Daily Semi-Private Rate: \$60.00

Semi-Private Rooms: 7

Admin	-	1.00	RN	-	0	LPN	-	0
NA	-	8.00	REC	-	1.00	SOC SER	-	1.00
FSS	-	1.00	PT	-	0	OT	-	0
ST	-	0	DIETARY	-	1.00	STAFF	-	0

MAPLE LEAF MANOR, INC.  
 614 NEW BRITAIN AVENUE  
 HARTFORD, CT 06106  
 PHONE: (860) 953-8835 FAX: (860) 953-8190

RCH - 15 Beds Accepts Medicare Does not Accept Medicaid  
 Proprietary Ownership: MAPLE LEAF MANOR, INC.  
 Daily Private Rate: \$150.00 Daily Semi-Private Rate: \$89.00  
 Private Rooms: 8 Semi-Private Rooms: 4  
 Religious Affiliation: None  
 Religious Services:  
     None  
 Foreign Languages Spoken By Staff:  
     Spanish  
 Programs Available  
     None  
 Class A Citations: None  
  
 Class B Citations: None

Admin	-	1.00	RN	-	0	LPN	-	0
NA	-	0	REC	-	1.00	SOC SER	-	0
FSS	-	2.00	PT	-	0	OT	-	0
ST	-	0	DIETARY	-	0	STAFF	-	5.00

MARBRIDGE RETIREMENT CENTER  
 665 WEST MAIN ST.  
 CHESHIRE, CT 06410  
 PHONE: (203) 272-2901 FAX: (860) 272-3921  
 Internet Site Address: www.marbridgeweb.com

RCH - 25 Beds Does not Accept Medicare Does not Accept Medicaid  
 Proprietary Ownership: BOWER'S HEALTH CARE FACILITIES, INC.  
 Daily Private Rate: \$110.00 Daily Semi-Private Rate: \$75.00  
 Private Rooms: 1 Semi-Private Rooms: 12  
 Religious Affiliation: None  
 Religious Services:  
     None  
 Foreign Languages Spoken By Staff:  
     Polish, Italian, Spanish  
 Programs Available  
     Recreation  
 Class A Citations: None  
  
 Class B Citations: None

Admin	-	1.00	RN	-	0	LPN	-	0
NA	-	4.00	REC	-	1.00	SOC SER	-	0
FSS	-	1.50	PT	-	0	OT	-	0
ST	-	0	DIETARY	-	0	STAFF	-	1.00

MARIONETTE MANOR  
289 QUINNIPLAC AVE  
NEW HAVEN, CT 06513  
PHONE: (203) 468-7727 FAX: (203) 468-7727

RCH - 10 Beds Does not Accept Medicare Does not Accept Medicaid

Proprietary Ownership: MARIONETTE MANOR, INC.

Daily Private Rate: \$75.00

Daily Semi-Private Rate:

Private Rooms: 2

Semi-Private Rooms: 4

Religious Affiliation: None

Religious Services:

None

Foreign Languages Spoken By Staff:

Italian

Programs Available

Recreation

Class A Citations: None

Class B Citations: None

Admin	-	1.00	RN	-	0	LPN	-	0
NA	-	0	REC	-	0	SOC SER	-	0
FSS	-	2.00	PT	-	0	OT	-	0
ST	-	0	DIETARY	-	0	STAFF	-	2.00

MARY WADE HOME  
118 CLINTON AVE  
NEW HAVEN, CT 06513  
PHONE: (203) 562-7222 FAX: (203) 562-1639  
Internet Site Address: [www.marywade.org](http://www.marywade.org)

RCH - 45 Beds Does not Accept Medicare Accepts Medicaid

Non-Proprietary Ownership: THE MARY WADE HOME, INC

Daily Private Rate: \$165.00

Daily Semi-Private Rate:

Private Rooms: 45

Semi-Private Rooms:

Religious Affiliation: None

Religious Services:

All Denominations

Foreign Languages Spoken By Staff:

Spanish, Polish, German, Filipino

Programs Available

Adult Day Care, Recreation, Respite Care, Rehabilitation Therapy

Class A Citations: None

Class B Citations: None

Admin	-	1.00	RN	-	0	LPN	-	.25
NA	-	8.94	REC	-	.25	SOC SER	-	1.00
FSS	-	2.00	PT	-	Contract	OT	-	Contract
ST	-	Contract	DIETARY	-	Contract	STAFF	-	4.04

Comment: Ancillary svcs prov. thru facility's higher level.

MASONICARE HEALTH CENTER  
 22 MASONIC AVE  
 WALLINGFORD, CT 06492  
 PHONE: (203) 679-5900 FAX: (203) 679-6459  
 Internet Site Address: www.masonicare.org

RCH - 86 Beds Does not Accept Medicare Accepts Medicaid  
 Non-Proprietary Ownership: MASONICARE HEALTH CENTER  
 Daily Private Rate: \$152.00 Daily Semi-Private Rate: \$143.00  
 Private Rooms: 76 Semi-Private Rooms: 5  
 Religious Affiliation: None  
 Religious Services:  
 Protestant  
 Foreign Languages Spoken By Staff:  
 Spanish, German, French, Portuguese, Polish, Greek, Italian, Swedish  
 Programs Available  
 Recreation  
 Class A Citations: None  
 Class B Citations: None

Admin	-	2.00	RN	-	.8	LPN	-	0
NA	-	1	REC	-	1.00	SOC SER	-	1.00
FSS	-	7.5	PT	-	contract	OT	-	contract
ST	-	contract	DIETARY	-	contract	STAFF	-	14.00

Comment: Prof staff avail. (w/ CCNH level). Trans. Barb/beautician.

MASSACK MEMORIAL HOME  
 30 DAVIS AVE  
 ROCKVILLE, CT 06066  
 PHONE: (860) 875-1011 FAX: (860) 870-5719

RCH - 19 Beds Does not Accept Medicare Does not Accept Medicaid  
 Proprietary Ownership: RHODES, INC  
 Daily Private Rate: \$85.00 Daily Semi-Private Rate: \$85.00  
 Private Rooms: 1 Semi-Private Rooms: 9  
 Religious Affiliation: None  
 Religious Services:  
 None  
 Foreign Languages Spoken By Staff:  
 French, Spanish  
 Programs Available  
 Recreation  
 Class A Citations: None  
 Class B Citations: None

Admin	-	1.00	RN	-	0	LPN	-	0
NA	-	0	REC	-	.40	SOC SER	-	0
FSS	-	2.80	PT	-	0	OT	-	0
ST	-	0	DIETARY	-	0	STAFF	-	.60

Comment: Ambulatory disabled. cert. med. handlers.

MCLEAN HEALTH CENTER  
75 GREAT POND RD  
SIMSBURY, CT 06070  
PHONE: (860) 658-3700 FAX: (860) 658-3919  
Internet Site Address: mcleancare.org

RCH - 10 Beds Does not Accept Medicare Does not Accept Medicaid

Non-Proprietary Ownership: MCLEAN AFFILIATES, INC.

Daily Private Rate: \$321.00 / \$243.00

Daily Semi-Private Rate: \$294.00 / \$211.00

Private Rooms: 35

Semi-Private Rooms: 82

Religious Affiliation: None

Religious Services:

Catholic, Jewish, All Denominations, Chaplain Service

Foreign Languages Spoken By Staff:

Chinese, Dutch, Polish, Spanish

Programs Available

Dementia Care, Hospice, Outpatient Therapy, Sub-Acute Care

Class A Citations: None

Class B Citations: None

Admin	-	1.00	RN	-	35.00	LPN	-	7.40
NA	-	63.00	REC	-	4.00	SOC SER	-	3.00
FSS	-	32.00	PT	-	3.00	OT	-	1.50
ST	-	1.00	DIETARY	-	.80	STAFF	-	0

MEADOWBROOK MANOR, LLC  
63 WESTBROOK ROAD  
CENTERBROOK, CT 06409  
PHONE: (860) 767-2613 FAX: (860) 767-8758  
Internet EMail Address: meadowbrook@snet.net

RCH - 25 Beds Does not Accept Medicare Does not Accept Medicaid

Proprietary Ownership: MEADOWBROOK MANOR, LLC

Daily Private Rate: \$78.00

Daily Semi-Private Rate: \$78.00

Private Rooms: 5

Semi-Private Rooms: 10

Religious Affiliation: None

Religious Services:

Catholic

Foreign Languages Spoken By Staff:

None

Programs Available

Recreation, Hospice, Respite Care, Rehabilitation Therapy, Dementia Care, Wound Management

Class A Citations: None

Class B Citations: None

Admin	-	1.00	RN	-	0	LPN	-	0
NA	-	3.00	REC	-	0	SOC SER	-	0
FSS	-	1.00	PT	-	0	OT	-	0
ST	-	0	DIETARY	-	0	STAFF	-	2.00

MORNING STAR RESIDENTIAL CARE HOME LLC  
 38 ELIZABETH ST  
 KENT, CT 06757  
 PHONE: (860) 927-3272 FAX: (860) 927-3131

RCH - 18 Beds Does not Accept Medicare Does not Accept Medicaid

Proprietary Ownership: MORNING STAR RESIDENTIAL CARE HOME LLC  
 Daily Private Rate: \$68.55 Daily Semi-Private Rate: \$64.11  
 Private Rooms: 14 Semi-Private Rooms: 3

Religious Affiliation: None

Religious Services:

All Denominations

Foreign Languages Spoken By Staff:

Spanish

Programs Available

Recreation, Respite Care

Class A Citations: None

Class B Citations: None

Admin	-	1.00	RN	-	0	LPN	-	0
NA	-	3.50	REC	-	.50	SOC SER	-	0
FSS	-	2.00	PT	-	0	OT	-	0
ST	-	0	DIETARY	-	0	STAFF	-	.50

Comment: Scheduled Transportation

MYSTIC RIVER RESIDENTIAL CARE  
 14 GODFREY ST  
 MYSTIC, CT 06355  
 PHONE: (860) 536-8854 FAX: (860) 536-0104

RCH - 25 Beds Does not Accept Medicare Accepts Medicaid

Proprietary Ownership: MYSTIC RIVER RESIDENTIAL CARE  
 Daily Private Rate: \$60.00 / \$64.00 Daily Semi-Private Rate: \$54.00 / \$58.00  
 Private Rooms: 1 Semi-Private Rooms: 12

Religious Affiliation: None

Religious Services:

All Denominations

Foreign Languages Spoken By Staff:

None

Programs Available

Recreation

Class A Citations: None

Class B Citations: None

Admin	-	1.00	RN	-	0	LPN	-	0
NA	-	6.00	REC	-	0	SOC SER	-	0
FSS	-	2.00	PT	-	0	OT	-	0
ST	-	0	DIETARY	-	0	STAFF	-	1.00

NEWFIELD REST HOME INC.  
 876 NEWFIELD STREET  
 MIDDLETOWN, CT 06457  
 PHONE: (860) 632-2118 FAX: (860) 635-8160

RCH - 14 Beds Does not Accept Medicare Accepts Medicaid

Proprietary Ownership: NEWFIELD REST HOME, INC.

Daily Private Rate: \$75.00 Daily Semi-Private Rate: \$75.00

Private Rooms: 2 Semi-Private Rooms: 6

Religious Affiliation: None

Religious Services:

Catholic

Foreign Languages Spoken By Staff:

Spanish

Programs Available

Adult Day Care, Recreation

Class A Citations: None

Class B Citations: None

Admin	-	2.00	RN	-	0	LPN	-	0
NA	-	4.00	REC	-	1.00	SOC SER	-	0
FSS	-	2.00	PT	-	0	OT	-	0
ST	-	0	DIETARY	-	0	STAFF	-	1.00

NOBLE HORIZONS

17 COBBLE RD

SALISBURY, CT 06068

PHONE: (860) 435-9851 FAX: (860) 435-0636

Internet Site Address: [www.noblehorizons.org](http://www.noblehorizons.org)

RCH - 19 Beds Does not Accept Medicare Accepts Medicaid

Non-Proprietary Ownership: CHURCH HOMES, INC. CONGREGATIONAL

Daily Private Rate: \$275.00 / \$248.00 Daily Semi-Private Rate: \$255.00

Private Rooms: 36 / 30 Semi-Private Rooms: 24

Religious Affiliation: None

Religious Services:

Catholic, Protestant, Jewish, Episcopal

Foreign Languages Spoken By Staff:

French, Chinese, Polish, German

Programs Available

Recreation, Pastoral Care, IV Therapy

Class A Citations: None

Class B Citations: None

Admin	-	1.00	RN	-	18.90	LPN	-	5.80
NA	-	45.50	REC	-	5.63	SOC SER	-	1.85
FSS	-	24.00	PT	-	1.00	OT	-	1.00
ST	-	.10	DIETARY	-	.40	STAFF	-	29.00

Comment: Fitness/Computer/Trans/Well clinic/Ancill svcs thru CCNH

NORAH'S PLACE, LLC  
 57 ELM STREET  
 ROCKVILLE, CT 06066  
 PHONE: (860) 870-0825 FAX: (860) 872-6702

RCH - 8 Beds Does not Accept Medicare Does not Accept Medicaid

Proprietary Ownership: NORAH'S PLACE, LLC

Daily Private Rate: \$85.00 / \$95.00

Daily Semi-Private Rate: \$65.00

Private Rooms: 4

Semi-Private Rooms: 2

Religious Affiliation: None

Religious Services:

None

Foreign Languages Spoken By Staff:

None

Programs Available

None

Class A Citations: None

Class B Citations: None

Admin	-	1.00	RN	-	0	LPN	-	0
NA	-	5.00	REC	-	1.00	SOC SER	-	0
FSS	-	2.00	PT	-	0	OT	-	0
ST	-	0	DIETARY	-	1.00	STAFF	-	0

PARK CITY RESIDENTIAL CARE HOME

752 Park Avenue

Bridgeport, CT 06604

PHONE: (203) 362-1000 FAX: (203) 366-5357

RCH - 50 Beds

Does not Accept Medicare

Accepts Medicaid

Non-Proprietary Ownership: MARTLAND MANAGEMENT, INC.

Daily Private Rate: \$95.34

Daily Semi-Private Rate:

Private Rooms: 50

Semi-Private Rooms:

Religious Affiliation: None

Religious Services:

None

Foreign Languages Spoken By Staff:

Spanish

Programs Available

Recreation

Class A Citations: None

Class B Citations: None

Admin	-	1	RN	-	0	LPN	-	0
NA	-	11	REC	-	1	SOC SER	-	0
FSS	-	5	PT	-	0	OT	-	0
ST	-	0	DIETARY	-	0	STAFF	-	4

Comment: All private rooms & bathrooms.



PARK HILL MANOR  
105 VINE ST  
NEW BRITAIN, CT 06051  
PHONE: (860) 224-7670 FAX: (860) 224-9960

RCH - 15 Beds Does not Accept Medicare Does not Accept Medicaid

Proprietary Ownership: PARK HILL MANOR, INC

Daily Private Rate: Daily Semi-Private Rate:

Private Rooms: 1 Semi-Private Rooms: 7

Religious Affiliation: None

Religious Services:

All Denominations

Foreign Languages Spoken By Staff:

None

Programs Available

Recreation

Class A Citations: None

Class B Citations: None

Admin	-	1.00	RN	-	0	LPN	-	0
NA	-	0	REC	-	2.	SOC SER	-	0
FSS	-	2.00	PT	-	0	OT	-	0
ST	-	0	DIETARY	-	0	STAFF	-	3.50

PARSONAGE COTTAGE SENIOR RESIDENCE  
88 PARSONAGE ROAD  
GREENWICH, CT 06830

PHONE: (203) 869-6226 FAX: (203) 625-9367

Internet EMail Address: parsonagepl.@aol.com

RCH - 40 Beds Does not Accept Medicare Accepts Medicaid

Non-Proprietary Ownership: PARSONAGE COTTAGE SENIOR RESIDENCE, LIMITED PARTNERSHIP

Daily Private Rate: \$134.79 Daily Semi-Private Rate: \$134.79

Private Rooms: 36 Semi-Private Rooms: 6

Religious Affiliation: None

Religious Services:

All Denominations

Foreign Languages Spoken By Staff:

French, Spanish, Italian

Programs Available

Recreation

Class A Citations: None

Class B Citations: None

Admin	-	1.00	RN	-	.00	LPN	-	.00
NA	-	11.00	REC	-	1.00	SOC SER	-	1.00
FSS	-	3.00	PT	-	.00	OT	-	.00
ST	-	.00	DIETARY	-	.00	STAFF	-	.00

Comment: Park like w/garden gazebo & wildlife. Wellness prog.

PIERCE MEMORIAL BAPTIST HOME, INC.  
 44 CANTERBURY RD.  
 PO BOX 326  
 BROOKLYN, CT 06234  
 PHONE: (860) 774-9050 FAX: (860) 774-2028

RCH - 8 Beds Does not Accept Medicare Does not Accept Medicaid

Non-Proprietary Ownership: PIERCE MEMORIAL BAPTIST HOME, INC

Daily Private Rate: \$319.71 / \$245.92

Daily Semi-Private Rate:

Private Rooms: 30 / 30

Semi-Private Rooms: 6

Religious Affiliation: None

Religious Services:

Catholic, Protestant, Episcopal, Baptist, Lutheran

Foreign Languages Spoken By Staff:

Spanish, French, German, Swedish

Programs Available

Recreation

Class A Citations: None

Class B Citations: None

Admin	-	1.00	RN	-	7.50	LPN	-	10.50
NA	-	28.00	REC	-	2.50	SOC SER	-	1.00
FSS	-	18.00	PT	-	0	OT	-	0
ST	-	0	DIETARY	-	0	STAFF	-	11.00

PLEASANT VIEW MANOR  
 225 BUNKER HILL RD  
 WATERTOWN, CT 06795  
 PHONE: (860) 945-3700 FAX: (860) 945-8723

RCH - 18 Beds Does not Accept Medicare Accepts Medicaid

Proprietary Ownership: RWC ASSOCIATES, LLC

Daily Private Rate: \$85.00

Daily Semi-Private Rate: \$75.00

Private Rooms: 4

Semi-Private Rooms: 7

Religious Affiliation: None

Religious Services:

Catholic

Foreign Languages Spoken By Staff:

None

Programs Available

Recreation

Class A Citations: None

Class B Citations: None

Admin	-	1.00	RN	-	1.00	LPN	-	0
NA	-	3.50	REC	-	5.00	SOC SER	-	0
FSS	-	1.00	PT	-	0	OT	-	0
ST	-	0	DIETARY	-	0	STAFF	-	1.00

PREMIER CARE OF WOODBURY, LLC

280 Middle Road Turnpike

Woodbury, CT 06798

PHONE: (203) 263-2000 FAX: (203) 263-7303

Internet EMail Address: premiercareofwoodbury@yahoo.com

RCH - 15 Beds Does not Accept Medicare Does not Accept Medicaid

Non-Proprietary Ownership: PREMIER CARE OF WOODBURY, LLC

Daily Private Rate: Daily Semi-Private Rate:

Private Rooms: Semi-Private Rooms:

Religious Affiliation: None

Religious Services:

None

Foreign Languages Spoken By Staff:

None

Programs Available

None

Class A Citations: None

Class B Citations: None

Admin	-		RN	-		LPN	-	
NA	-		REC	-		SOC SER	-	
FSS	-		PT	-		OT	-	
ST	-		DIETARY	-		STAFF	-	

RIVERVIEW LODGE, INC

10 PROSPECT ST

PO BOX 186

DEEP RIVER, CT 06417

PHONE: (860) 526-4941 FAX: (860) 526-3814

Internet Site Address: www.riverviewlodge.com

RCH - 31 Beds Does not Accept Medicare Accepts Medicaid

Proprietary Ownership: RIVERVIEW LODGE, INC

Daily Private Rate: \$60.00 Daily Semi-Private Rate: \$52.05

Private Rooms: 2 Semi-Private Rooms: 12

Religious Affiliation: None

Religious Services:

All Denominations

Foreign Languages Spoken By Staff:

Portuguese

Programs Available

Recreation

Class A Citations: None

Class B Citations: None

Admin	-	1.00	RN	-	0	LPN	-	0
NA	-	2.00	REC	-	2.00	SOC SER	-	0
FSS	-	4.00	PT	-	0	OT	-	0
ST	-	0	DIETARY	-	0	STAFF	-	4.00

Comment: Victorian bldg. in rural area near CT river,town & shopping.

RIVERVIEW REST HOME  
92 LEXINGTON AVE  
NEW HAVEN, CT 06512  
PHONE: (203) 468-7325 FAX: (203) 469-0445

RCH - 50 Beds  
 Proprietary Ownership: N L I, INC  
 Daily Private Rate: \$1932.68  
 Private Rooms:  
 Religious Affiliation: None  
 Religious Services:  
   Catholic, Episcopal  
 Foreign Languages Spoken By Staff:  
   None  
 Programs Available  
   Recreation  
 Class A Citations: None  
 Class B Citations: None

Accepts Medicare  
 Accepts Medicaid

Daily Semi-Private Rate: \$1932.68  
 Semi-Private Rooms: 25

Admin	-	1.00	RN	-	0	LPN	-	0
NA	-	0	REC	-	1.00	SOC SER	-	0
FSS	-	4.00	PT	-	0	OT	-	0
ST	-	0	DIETARY	-	1.00	STAFF	-	0

Comment: Specialize in care of res. with mental illness.

ROSE HAVEN LTD  
31 NORTH ST  
PO BOX 157  
LITCHFIELD, CT 06759  
PHONE: (860) 567-9475 FAX: (860) 567-8132

RCH - 15 Beds  
 Proprietary Ownership: ROSE HAVEN, LTD  
 Daily Private Rate: \$275.00  
 Private Rooms: 10  
 Religious Affiliation: None  
 Religious Services:  
   All Denominations , Catholic, Baptist, Episcopal, Protestant  
 Foreign Languages Spoken By Staff:  
   None  
 Programs Available  
   Recreation, IV Therapy, Respite Care, Specialized Rehabilitation  
 Class A Citations: None  
 Class B Citations: None

Accepts Medicare  
 Does not Accept Medicaid

Daily Semi-Private Rate: \$260.00  
 Semi-Private Rooms: 7

Admin	-	1.00	RN	-	4.20	LPN	-	0
NA	-	9.80	REC	-	1.00	SOC SER	-	.20
FSS	-	6.00	PT	-	1.00	OT	-	.50
ST	-	.20	DIETARY	-	consultant	STAFF	-	0

ROSELAND RCH, LLC  
 39 Canterbury Road  
 Brooklyn, CT 06234  
 PHONE: (860) 779-7773 FAX: (860) 779-7776

RCH - 16 Beds Does not Accept Medicare Does not Accept Medicaid  
 Non-Proprietary Ownership: THE ROSELAND RCH, LLC  
 Daily Private Rate: Daily Semi-Private Rate:  
 Private Rooms: Semi-Private Rooms:  
 Religious Affiliation: None  
 Religious Services:  
     None  
 Foreign Languages Spoken By Staff:  
     None  
 Programs Available  
     None  
 Class A Citations: None  
 Class B Citations: None

Admin	-		RN	-		LPN	-	
NA	-		REC	-		SOC SER	-	
FSS	-		PT	-		OT	-	
ST	-		DIETARY	-		STAFF	-	

SACHEM HOME  
 33 SACHEM ST  
 NORWICH, CT 06360  
 PHONE: (860) 889-0938 FAX: (860) 886-9350

RCH - 10 Beds Does not Accept Medicare Accepts Medicaid  
 Proprietary Ownership: SACHEM AND SHANTOK HOMES, INC.  
 Daily Private Rate: \$110.00 Daily Semi-Private Rate: \$100.00  
 Private Rooms: 2 Semi-Private Rooms: 4  
 Religious Affiliation: None  
 Religious Services:  
     Catholic, Protestant, Jewish  
 Foreign Languages Spoken By Staff:  
     Spanish  
 Programs Available  
     Recreation  
 Class A Citations: None  
 Class B Citations: None

Admin	-	1.00	RN	-	0	LPN	-	0
NA	-	0	REC	-	1.00	SOC SER	-	0
FSS	-	1.00	PT	-	0	OT	-	0
ST	-	0	DIETARY	-	0	STAFF	-	6.00

Comment: Field trips. Trans to Doctors. Phys. therapy.

SCOFIELD MANOR  
614 SCOFIELDTOWN RD  
STAMFORD, CT 06903  
PHONE: (203) 329-2388 FAX: (203) 329-2609  
Internet Site Address: www.scofieldman.org

RCH - 50 Beds Does not Accept Medicare Accepts Medicaid  
Non-Proprietary Ownership: STAMFORD ELDERLY HOUSING CORPORATION  
Daily Private Rate: \$120.00 Daily Semi-Private Rate: \$118.00  
Private Rooms: 4 Semi-Private Rooms: 23  
Religious Affiliation: None  
Religious Services:  
Catholic, Baptist  
Foreign Languages Spoken By Staff:  
Spanish  
Programs Available  
Recreation, Respite Care, Outpatient Therapy  
Class A Citations: None  
Class B Citations: None

Admin	-	1.00	RN	-	1.00	LPN	-	0.00
NA	-	13.00	REC	-	1.00	SOC SER	-	.00
FSS	-	7.00	PT	-	Agency	OT	-	Agency
ST	-	.00	DIETARY	-	.00	STAFF	-	.00

Comment: Youngest res. - 42 yrs Oldest - 96 yrs.

SEABURY RETIREMENT COMMUNITY  
200 SEABURY DRIVE  
BLOOMFIELD, CT 06002  
PHONE: (860) 286-0243 FAX: (860) 242-4552  
Internet Site Address: www.seaburyretirement.com

RCH - 36 Beds Does not Accept Medicare Does not Accept Medicaid  
Non-Proprietary Ownership: CHURCH HOME OF HARTFORD, INC.  
Daily Private Rate: \$130.00 Daily Semi-Private Rate:  
Private Rooms: 22 Semi-Private Rooms:  
Religious Affiliation: Episcopal  
Religious Services:  
All Denominations  
Foreign Languages Spoken By Staff:  
None  
Programs Available  
None  
Class A Citations: None  
Class B Citations: None

Admin	-	.25	RN	-	.35	LPN	-	0
NA	-	9.5	REC	-	.17	SOC SER	-	.02
FSS	-	4.05	PT	-	.25	OT	-	0
ST	-	0	DIETARY	-	0	STAFF	-	0

Comment: Ancillary svcs prov. thru facility's higher level

SEACREST RETIREMENT CENTER  
588 OCEAN AVE  
WEST HAVEN, CT 06516  
PHONE: (203) 934-2676 FAX: (203) 934-7269  
Internet Site Address: www.seacrestweb.com

RCH - 75 Beds Does not Accept Medicare Does not Accept Medicaid

Proprietary Ownership: CONNECTICUT HEALTH CARE, INC

Daily Private Rate: \$140.00 Daily Semi-Private Rate: \$120.00

Private Rooms: 41 Semi-Private Rooms: 17

Religious Affiliation: None

Religious Services:

None

Foreign Languages Spoken By Staff:

Polish, Italian, Hebrew

Programs Available

Recreation

Class A Citations: None

Class B Citations: None

Admin	-	1.00	RN	-	.00	LPN	-	.00
NA	-	16.00	REC	-	1.50	SOC SER	-	.00
FSS	-	4.00	PT	-	.00	OT	-	.00
ST	-	.00	DIETARY	-	.00	STAFF	-	.00

Comment: memory impairment

SHADY OAKS REST HOME, INC  
344 STEVENS ST  
BRISTOL, CT 06010  
PHONE: (860) 583-1526 FAX: (860) 583-1297

RCH - 16 Beds Does not Accept Medicare Does not Accept Medicaid

Non-Proprietary Ownership: SHADY OAKS REST HOME, INC

Daily Private Rate: Daily Semi-Private Rate: \$100.00

Private Rooms: Semi-Private Rooms: 8

Religious Affiliation: None

Religious Services:

Catholic, Protestant

Foreign Languages Spoken By Staff:

None

Programs Available

None

Class A Citations: None

Class B Citations: None

Admin	-	1.00	RN	-	.25	LPN	-	0
NA	-	0	REC	-	.50	SOC SER	-	0
FSS	-	2.50	PT	-	0	OT	-	0
ST	-	0	DIETARY	-	0	STAFF	-	5.00

SHAILERVILLE MANOR, LLC  
 1179 SAYBROOK RD  
 HADDAM, CT 06438  
 PHONE: (860) 345-4458 FAX: (860) 345-3422

RCH - 15 Beds Does not Accept Medicare Does not Accept Medicaid

Non-Proprietary Ownership: SHAILERVILLE MANOR, LLC

Daily Private Rate: \$65.00 Daily Semi-Private Rate: \$63.00

Private Rooms: 2 Semi-Private Rooms: 7

Religious Affiliation: None

Religious Services:

Catholic

Foreign Languages Spoken By Staff:

None

Programs Available

None

Class A Citations: None

Class B Citations: None

Admin	-	1.00	RN	-	0	LPN	-	0
NA	-	0	REC	-	1.00	SOC SER	-	0
FSS	-	0	PT	-	0	OT	-	0
ST	-	0	DIETARY	-	0	STAFF	-	6.00

SHELTERING ARMS  
 165 MCKINLEY AVE  
 NORWICH, CT 06360  
 PHONE: (860) 887-5005 FAX: (860) 892-2340  
 Internet Site Address: www.ucfs.org

RCH - 30 Beds Does not Accept Medicare Accepts Medicaid

Non-Proprietary Ownership: UNITED COMMUNITY & FAMILY SERVICES, INC.

Daily Private Rate: \$125.16 Daily Semi-Private Rate:

Private Rooms: 30 Semi-Private Rooms:

Religious Affiliation: None

Religious Services:

None

Foreign Languages Spoken By Staff:

French

Programs Available

Recreation, Respite Care, Dementia Care

Class A Citations: None

Class B Citations: None

Admin	-	1.00	RN	-	.00	LPN	-	1.00
NA	-	4.80	REC	-	1.00	SOC SER	-	.00
FSS	-	6.50	PT	-	.00	OT	-	.00
ST	-	.00	DIETARY	-	.00	STAFF	-	.00

Comment: Transportation



SILVER MANOR RESIDENTIAL CARE HOME, LLC  
 128 CURTIS ST  
 MERIDEN, CT 06450  
 PHONE: (203) 237-1676 FAX: (203) 630-0789

RCH - 22 Beds Does not Accept Medicare Does not Accept Medicaid  
 Non-Proprietary Ownership: SILVER MANOR RESIDENTIAL CARE HOME, LLC  
 Daily Private Rate: \$90.00 Daily Semi-Private Rate: \$85.00  
 Private Rooms: 6 Semi-Private Rooms: 8  
 Religious Affiliation: None  
 Religious Services:  
     All Denominations  
 Foreign Languages Spoken By Staff:  
     None  
 Programs Available  
     None  
 Class A Citations: None  
 Class B Citations: None

Admin	-	1.00	RN	-	0	LPN	-	0
NA	-	3.30	REC	-	0	SOC SER	-	0
FSS	-	1.30	PT	-	0	OT	-	0
ST	-	0	DIETARY	-	0	STAFF	-	5.00

SOUTHMAYD HOME, INC  
 250 COLUMBIA BOULEVARD  
 WATERBURY, CT 06710  
 PHONE: (203) 754-0360 FAX: (203) 753-1761

RCH - 35 Beds Does not Accept Medicare Does not Accept Medicaid  
 Non-Proprietary Ownership: SOUTHMAYD HOME, INC  
 Daily Private Rate: \$1725.00 Daily Semi-Private Rate:  
 Private Rooms: 35 Semi-Private Rooms:  
 Religious Affiliation: None  
 Religious Services:  
     Catholic, Protestant  
 Foreign Languages Spoken By Staff:  
     Spanish, French  
 Programs Available  
     Respite Care, Dementia Care, Short Term Rehabilitation  
 Class A Citations: None  
 Class B Citations: None

Admin	-	2.00	RN	-	1.00	LPN	-	.00
NA	-	6.30	REC	-	1.00	SOC SER	-	0
FSS	-	4.25	PT	-	0	OT	-	0
ST	-	0	DIETARY	-	0	STAFF	-	3.75

## ST. JOSEPH'S MANOR REHABILITATION AND NURSING CENTER

6448 MAIN ST

TRUMBULL, CT 06611

PHONE: (203) 268-6204 FAX: (203) 268-5271

Internet EMail Address: saint.joseph.manor@snet.net

RCH - 23 Beds

Does not Accept Medicare

Does not Accept Medicaid

Non-Proprietary Ownership: HBR TRUMBULL, LLC

Daily Private Rate: \$103.50

Daily Semi-Private Rate:

Private Rooms: 23

Semi-Private Rooms:

Religious Affiliation: Catholic

Religious Services:

Catholic, Episcopal

Foreign Languages Spoken By Staff:

Spanish, German, French, Portuguese, Polish, Cambodian, Italian, Chinese

Programs Available

Recreation

Class A Citations: None

Class B Citations: None

Admin	-	.32	RN	-	0	LPN	-	0
NA	-	2.00	REC	-	.57	SOC SER	-	.39
FSS	-	3.66	PT	-	.13	OT	-	.20
ST	-	.01	DIETARY	-	.08	STAFF	-	9.76

Comment: Clinic: Dental, pod, ophth, PT, occup &amp; speech therapy.

## ST. JOSEPH'S RESIDENCE

1365 ENFIELD ST

ENFIELD, CT 06082

PHONE: (860) 741-0791 FAX: (860) 741-0795

RCH - 58 Beds

Does not Accept Medicare

Accepts Medicaid

Non-Proprietary Ownership: HOME FOR THE AGED OF THE LITTLE SISTERS OF THE POOR, INC.

Daily Private Rate: \$140.00

Daily Semi-Private Rate:

Private Rooms:

Semi-Private Rooms:

Religious Affiliation: All Denominations

Religious Services:

Catholic

Foreign Languages Spoken By Staff:

Spanish, Italian, Polish, French

Programs Available

Recreation, Rehabilitation Therapy

Class A Citations: None

Class B Citations: None

Admin	-	1.00	RN	-	1.00	LPN	-	3.00
NA	-	10.00	REC	-	2.00	SOC SER	-	1.00
FSS	-	20.00	PT	-	1.00	OT	-	1.00
ST	-	1.00	DIETARY	-	1.00	STAFF	-	23.00

ST. LUCIAN'S RESIDENCE, INC.  
 532 BURRITT STREET  
 NEW BRITAIN, CT 06053  
 PHONE: (860) 223-2123 FAX: (860) 612-0321

RCH - 42 Beds Does not Accept Medicare Accepts Medicaid

Non-Proprietary Ownership: DAUGHTER'S OF MARY OF THE IMMACULATE CONCEPTION

Daily Private Rate: \$70.00 Daily Semi-Private Rate:

Private Rooms: 42 Semi-Private Rooms:

Religious Affiliation: All Denominations

Religious Services:

Catholic

Foreign Languages Spoken By Staff:

Polish

Programs Available

None

Class A Citations: None

Class B Citations: None

Admin	-	1.00	RN	-	0	LPN	-	0
NA	-	0	REC	-	1.00	SOC SER	-	0
FSS	-	8	PT	-	0	OT	-	0
ST	-	0	DIETARY	-	0	STAFF	-	12.00

Comment: Spacious outdoors. Chapel. Beauty Salon.

STEWART REST HOME  
 93 HIGH ST  
 EAST HAVEN, CT 06512  
 PHONE: (203) 467-1038 FAX: (203) 467-3746

RCH - 16 Beds Does not Accept Medicare Does not Accept Medicaid

Proprietary Ownership: DEL-DEE, INC.

Daily Private Rate: \$75.00 Daily Semi-Private Rate: \$75.00

Private Rooms: 1 Semi-Private Rooms: 8

Religious Affiliation: None

Religious Services:

All Denominations

Foreign Languages Spoken By Staff:

Spanish

Programs Available

Recreation

Class A Citations: None

Class B Citations: None

Admin	-	2	RN	-	0	LPN	-	0
NA	-	6	REC	-	0	SOC SER	-	0
FSS	-	2	PT	-	0	OT	-	0
ST	-	0	DIETARY	-	0	STAFF	-	1

SUNNY LODGE GUEST HOME  
47 CEDAR GROVE AVE  
NEW LONDON, CT 06320  
PHONE: (860) 442-3568 FAX: (860) 442-9378

RCH - 15 Beds Accepts Medicare Does not Accept Medicaid

Proprietary Ownership: SUNNY LODGE, INC

Daily Private Rate: \$90.00 Daily Semi-Private Rate: \$82.26

Private Rooms: 3 Semi-Private Rooms: 6

Religious Affiliation: None

Religious Services:

Catholic, Baptist, Jehovah's Witness

Foreign Languages Spoken By Staff:

Spanish, Portuguese, Thai

Programs Available

Adult Day Care, Recreation

Class A Citations: None

Class B Citations: None

Admin	-	2	RN	-	0	LPN	-	0
NA	-	3	REC	-	1	SOC SER	-	0
FSS	-	1	PT	-	0	OT	-	0
ST	-	0	DIETARY	-	0	STAFF	-	0

Comment: DMR, Senior companion (TVCCA)

TERESA REST HOME, INC  
57 MAIN ST  
PO BOX 120313  
EAST HAVEN, CT 06512  
PHONE: (203) 467-0836 FAX: (203) 467-0849

RCH - 22 Beds Does not Accept Medicare Accepts Medicaid

Non-Proprietary Ownership: TERESA REST HOME, INC

Daily Private Rate: \$60.00 Daily Semi-Private Rate: \$49.15

Private Rooms: 6 Semi-Private Rooms: 8

Religious Affiliation: None

Religious Services:

Catholic, Protestant, Episcopal

Foreign Languages Spoken By Staff:

Spanish, Italian

Programs Available

Recreation

Class A Citations: None

Class B Citations: None

Admin	-	1	RN	-	1	LPN	-	0
NA	-	3	REC	-	1	SOC SER	-	0
FSS	-	3	PT	-	0	OT	-	0
ST	-	0	DIETARY	-	0	STAFF	-	1

TIDELAWN MANOR  
 97 SEASIDE AVENUE  
 WESTBROOK, CT 06498  
 PHONE: (860) 399-2565 FAX: (860) 399-7651  
 Internet EMail Address: www.tidelawn@aol.com

RCH - 16 Beds Does not Accept Medicare Accepts Medicaid  
 Proprietary Ownership: NEWFIELD MANOR, INC.  
 Daily Private Rate: \$160.00 Daily Semi-Private Rate: \$150.00  
 Private Rooms: 6 Semi-Private Rooms: 5  
 Religious Affiliation: None  
 Religious Services:  
 All Denominations  
 Foreign Languages Spoken By Staff:  
 Spanish, Chinese  
 Programs Available:  
 Recreation, Dementia Care, Dementia Care  
 Class A Citations: None  
 Class B Citations: None

Admin	-	1.00	RN	-	1.00	LPN	-	0
NA	-	4.00	REC	-	2.00	SOC SER	-	0
FSS	-	1.00	PT	-	0	OT	-	0
ST	-	0	DIETARY	-	0	STAFF	-	3.00

Comment: located less than 150 yds. from LI Sound

TRACY MANOR, INC  
 22 FENNWAY ST  
 WEST HARTFORD, CT 06119  
 PHONE: (860) 523-9490 FAX: (860) 236-6239

RCH - 17 Beds Accepts Medicare Accepts Medicaid  
 Non-Proprietary Ownership: TRACY MANOR, INC  
 Daily Private Rate: Daily Semi-Private Rate:  
 Private Rooms: Semi-Private Rooms:  
 Religious Affiliation: None  
 Religious Services:  
 All Denominations  
 Foreign Languages Spoken By Staff:  
 None  
 Programs Available:  
 Recreation  
 Class A Citations: None  
 Class B Citations: None

Admin	-	1.00	RN	-	0	LPN	-	0
NA	-	10.00	REC	-	0	SOC SER	-	0
FSS	-	2.00	PT	-	0	OT	-	0
ST	-	0	DIETARY	-	0	STAFF	-	0

Comment: Res. have their own computer & internet svcs.

UNIVERSITY PLACE RESIDENTIAL CARE, LLC  
5 UNIVERSITY PLACE  
NEW HAVEN, CT 06511

PHONE: (203) 404-5061 FAX: (203) 401-8057

Internet EMail Address: www.university place@yahoo.com

RCH - 11 Beds Accepts Medicare Accepts Medicaid

Proprietary Ownership: UNIVERSITY PLACE RESIDENTIAL CARE, LLC

Daily Private Rate: \$100.00 Daily Semi-Private Rate: \$93.00

Private Rooms: Semi-Private Rooms:

Religious Affiliation: None

Religious Services:

None

Foreign Languages Spoken By Staff:

None

Programs Available

Recreation

Class A Citations: None

Class B Citations: None

Admin	-	1.00	RN	-	0	LPN	-	0
NA	-	0	REC	-	.50	SOC SER	-	0
FSS	-	3.00	PT	-	0	OT	-	0
ST	-	0	DIETARY	-	0	STAFF	-	0

WESTCOTT-WILCOX ELDERLY RESIDENTIAL HOUSING, INC.

50 CAPRON ST

DANIELSON, CT 06239

PHONE: (860) 774-9944 FAX: (860) 774-9944

RCH - 11 Beds Does not Accept Medicare Does not Accept Medicaid

Non-Proprietary Ownership: WESTCOTT-WILCOX OLD PEOPLE'S HOME, INC

Daily Private Rate: \$15.61 Daily Semi-Private Rate:

Private Rooms: 10 Semi-Private Rooms:

Religious Affiliation: None

Religious Services:

None

Foreign Languages Spoken By Staff:

None

Programs Available

Recreation

Class A Citations: None

Class B Citations: None

Admin	-	1	RN	-	0	LPN	-	0
NA	-	0	REC	-	0	SOC SER	-	0
FSS	-	0	PT	-	0	OT	-	0
ST	-	0	DIETARY	-	0	STAFF	-	1

Comment: Readings, piano, movies

WESTSIDE MANOR  
9 WEST HIGH STREET  
EAST HAMPTON, CT 06424  
PHONE: (860) 267-4401 FAX: (860) 267-8616

RCH - 41 Beds Does not Accept Medicare Does not Accept Medicaid

Non-Proprietary Ownership: EAST HAMPTON REST HOME LLC

Daily Private Rate: \$52.93 Daily Semi-Private Rate: \$52.93

Private Rooms: 7 Semi-Private Rooms: 17

Religious Affiliation: None

Religious Services:

Catholic, Protestant

Foreign Languages Spoken By Staff:

None

Programs Available

None

Class A Citations: None

Class B Citations: None

Admin	-	2.00	RN	-	0	LPN	-	0
NA	-	0	REC	-	.50	SOC SER	-	0
FSS	-	2.00	PT	-	0	OT	-	0
ST	-	0	DIETARY	-	0	STAFF	-	6.50

WESTWAY MANOR, INC.  
38 GIRARD AVE  
HARTFORD, CT 06105  
PHONE: (860) 232-6366 FAX: (860) 231-1659

RCH - 15 Beds Does not Accept Medicare Accepts Medicaid

Proprietary Ownership: WESTWAY MANOR, INC.

Daily Private Rate: \$60.00 Daily Semi-Private Rate: \$60.00

Private Rooms: 1 Semi-Private Rooms: 7

Religious Affiliation: None

Religious Services:

None

Foreign Languages Spoken By Staff:

Polish, German, Spanish

Programs Available

Recreation, Respite Care

Class A Citations: None

Class B Citations: None

Admin	-	1	RN	-	0	LPN	-	0
NA	-	2	REC	-	.25	SOC SER	-	0
FSS	-	1	PT	-	0	OT	-	0
ST	-	0	DIETARY	-	0	STAFF	-	5

WHITE OAK MANOR  
 688 MAIN ST north  
 SOUTHURY, CT 06488  
 PHONE: (203) 264-5491 FAX: (203) 264-8118

RCH - 16 Beds Does not Accept Medicare Accepts Medicaid

Proprietary Ownership: WHITE OAK MANOR LLC

Daily Private Rate: \$54.00 Daily Semi-Private Rate: \$47.00

Private Rooms: 1 Semi-Private Rooms: 3

Religious Affiliation: None

Religious Services:

All Denominations

Foreign Languages Spoken By Staff:

None

Programs Available

None

Class A Citations: None

Class B Citations: None

Admin	-	1.00	RN	-	0	LPN	-	0
NA	-	0	REC	-	0	SOC SER	-	0
FSS	-	0	PT	-	0	OT	-	0
ST	-	0	DIETARY	-	0	STAFF	-	5

WORTHINGTON MANOR

316 BERLIN ST

PO BOX 305

EAST BERLIN, CT 06023

PHONE: (860) 828-0374 FAX: (860) 829-4506

Internet Site Address: www.worthingtonmanorweb.com

RCH - 42 Beds Does not Accept Medicare Does not Accept Medicaid

Proprietary Ownership: BOWER'S HEALTH CARE FACILITIES, INC.

Daily Private Rate: \$110.00 Daily Semi-Private Rate: \$75.00

Private Rooms: 10 Semi-Private Rooms: 16

Religious Affiliation: None

Religious Services:

None

Foreign Languages Spoken By Staff:

Polish, Italian, Spanish, German

Programs Available

Recreation

Class A Citations: None

Class B Citations: None

Admin	-	1.00	RN	-	0	LPN	-	0
NA	-	7.00	REC	-	1.00	SOC SER	-	0
FSS	-	2.00	PT	-	0	OT	-	0
ST	-	0	DIETARY	-	0	STAFF	-	2.00

Comment: memory impairment program



Index

Facility Name	Town	Licensure Level	Page
AARON MANOR NURSING AND REHABILITATION CENTER	CHESTER	CCNH	1
ABBOTT TERRACE HEALTH CENTER	WATERBURY	CCNH	1
ADVANCED NURSING & REHABILITATION CENTER OF NEW HAVEN	NEW HAVEN	CCNH	2
ALBERTA MANOR, INC	HARTFORD	RCH	121
ALEXANDRIA MANOR	BLOOMFIELD	CCNH	2
ALZHEIMER'S RESOURCE CENTER OF CONNECTICUT, INC.	PLANTSVILLE	CCNH	3
AMBERWOODS OF FARMINGTON	FARMINGTON	CCNH	3
APPLE REHAB AVON	AVON	CCNH	4
APPLE REHAB COCCOMO	MERIDEN	CCNH	4
APPLE REHAB COLCHESTER	COLCHESTER	CCNH	5
APPLE REHAB CROMWELL	CROMWELL	CCNH	5
APPLE REHAB FARMINGTON VALLEY	PLAINVILLE	CCNH	6
APPLE REHAB GUILFORD	GUILFORD	CCNH	6
APPLE REHAB LAUREL WOODS	EAST HAVEN	CCNH	7
APPLE REHAB MIDDLETOWN	MIDDLETOWN	CCNH	7
APPLE REHAB MYSTIC	MYSTIC	CCNH	8
APPLE REHAB ROCKY HILL	ROCKY HILL	CCNH	8
APPLE REHAB SAYBROOK	OLD SAYBROOK	CCNH	9
APPLE REHAB SHELTON LAKES	SHELTON	RCH	121
APPLE REHAB SHELTON LAKES	SHELTON	CCNH	9
APPLE REHAB WATERTOWN	WATERTOWN	CCNH	10
APPLE REHAB WEST HAVEN	WEST HAVEN	CCNH/RHNS	10
APRIL TIME RESIDENTIAL CARE HOME, LLC	MANCHESTER	RCH	122
ARDEN HOUSE CARE AND REHABILITATION CENTER	HAMDEN	CCNH	11
ASTORIA PARK	BRIDGEPORT	CCNH	11
AURORA SENIOR LIVING OF BUCK HILL, LLC	WATERBURY	CCNH	12
AURORA SENIOR LIVING OF CROMWELL, LLC	CROMWELL	CCNH/RHNS	12
AURORA SENIOR LIVING OF EAST HARTFORD, LLC	EAST HARTFORD	CCNH	13
AVALON HEALTH CARE CENTER AT STONERIDGE	MYSTIC	CCNH	13
AVERY HOUSE	HARTFORD	RCH	122
AVERY NURSING HOME/NOBLE BUILDING	HARTFORD	CCNH/RHNS	14
AVON HEALTH CENTER	AVON	CCNH	14
BACON & HINKLEY HOME INC	NEW LONDON	RCH	123
BAYVIEW HEALTH CARE	WATERFORD	CCNH	15
BEACON BROOK HEALTH CENTER	NAUGATUCK	CCNH	15
BEECHWOOD	NEW LONDON	CCNH	16
BEL-AIR MANOR NURSING & REHABILITATION CENTER	NEWINGTON	CCNH	16
BELLMARIE, INC.	PLAINVILLE	RCH	123
BETHEL HEALTH CARE CENTER	BETHEL	CCNH	17
BICKFORD HEALTH CARE CENTER	WINDSOR LOCKS	CCNH	17
BIRMINGHAM HEALTH CENTER	DERBY	CCNH	18
BISHOP WICKE HEALTH & REHABILITATION CENTER	SHELTON	CCNH	18
BISHOPS CORNER SKILLED NURSING AND REHABILITATION	WEST HARTFORD	CCNH	19

Index

Facility Name	Town	Licensure Level	Page
BLAIR MANOR	ENFIELD	CCNH	19
BLOOMFIELD HEALTH CARE CENTER	BLOOMFIELD	CCNH	20
BRADLEY HOME & PAVILION	MERIDEN	RCH	124
BRADLEY HOME INFIRMARY/PAVILION	MERIDEN	CCNH	20
BRANFORD HILLS HEALTH CARE CENTER	BRANFORD	CCNH	21
BRIARCLIFF MANOR	NEW LONDON	RCH	124
BRIDE BROOK HEALTH & REHABILITATION CENTER	NIANTIC	CCNH	21
BRIDGEPORT HEALTH CARE CENTER	BRIDGEPORT	CCNH	22
BRIDGEPORT MANOR	BRIDGEPORT	CCNH	22
BRITTANY FARMS HEALTH CENTER	NEW BRITAIN	CCNH	23
BROOKSIDE REST HOME, INC	DANBURY	RCH	125
BROOKWOOD MANOR	WATERTOWN	RCH	125
CALEB HITCHCOCK HEALTH CENTER	BLOOMFIELD	CCNH	23
CAMBRIDGE MANOR	FAIRFIELD	CCNH	24
CANDLEWOOD VALLEY HEALTH & REHABILITATION CENTER	NEW MILFORD	CCNH	24
CARD HOME FOR THE AGED	WILLIMANTIC	RCH	126
CARLSON PLACE	NORWALK	RCH	126
CAROLINE MANOR	EAST HAVEN	RCH	127
CAROLTON CHRONIC & CONVALESCENT HOSPITAL, INC.	FAIRFIELD	CCNH	25
CARRIAGE MANOR, LLC	WATERBURY	RCH	127
CASCADES	BETHEL	RCH	128
CHAR-LAINE MANOR	ROCKVILLE	RCH	128
CHELSEA PLACE CARE CENTER, LLC	HARTFORD	CCNH	25
CHERRY BROOK HEALTH CARE CENTER	CANTON	CCNH	26
CHESHIRE HOUSE HEALTH CARE FACILITY & REHABILITATION CENTER	WATERBURY	CCNH	26
CHESTEM HEALTH AND REHABILITATION CENTER	MOODUS	CCNH/RHNS	27
CHESTERFIELDS HEALTH CARE CENTER	CHESTER	CCNH	27
CHESTNUT POINT CARE CENTER, LLC	EAST WINDSOR	CCNH/RHNS	28
CLINTONVILLE MANOR	NORTH HAVEN	RHNS	119
COBALT LODGE HEALTH CARE AND REHABILITATION CENTER	COBALT	CCNH	28
CONNECTICUT BAPTIST HOME, INC.	MERIDEN	CCNH/RHNS	29
CONNECTICUT HEALTH OF GREENWICH	GREENWICH	CCNH	29
CONNECTICUT HEALTH OF SOUTHPORT, LLC	SOUTHPORT	CCNH	30
COOK-WILLOW CONVALESCENT HOSPITAL, INC.	PLYMOUTH	CCNH	30
CORNER HOUSE RESIDENTIAL CARE HOME LLC	MERIDEN	RCH	129
COUNTRYSIDE MANOR OF BRISTOL	BRISTOL	CCNH	31
CRESTFIELD REHABILITATION CENTER AND FENWOOD MANOR	MANCHESTER	CCNH/RHNS	31
CRESTWOOD MANOR LLC	NORWICH	RCH	129
CURTIS HOME FOR THE AGED, THE	MERIDEN	RCH	130
CURTIS HOME ST. ELIZABETH CENTER	MERIDEN	CCNH	32
DANBURY HEALTH CARE CENTER	DANBURY	CCNH	32

## Index

Facility Name	Town	Licensure Level	Page
DOUGLAS MANOR	WINDHAM	CCNH	33
EAGLE LANDING RESIDENTIAL CARE HOME LLC	CHESTER	RCH	130
EAST RIDGE MANOR, INC	MERIDEN	RCH	131
EDGEHILL HEALTH CENTER	STAMFORD	CCNH	33
ELIM PARK BAPTIST HOME, INC	CHESHIRE	RCH	131
ELIM PARK BAPTIST HOME, INC.	CHESHIRE	CCNH	34
ELIZA HUNTINGTON MEMORIAL HOME OF NORWICH, INC.	NORWICH	RCH	132
ELLIS MANOR	HARTFORD	CCNH	34
ELM HILL MANOR INC	ROCKVILLE	RCH	132
ELTON RESIDENTIAL CARE HOME	WATERBURY	RCH	133
ESSEX MEADOWS HEALTH CENTER	ESSEX	CCNH	35
ESSEX VILLAGE MANOR, LLC	ESSEX	RCH	133
EVANGELICAL BAPTIST HOME	ASHFORD	RCH	134
EVERGREEN HEALTH CARE CENTER	STAFFORD SPRINGS	CCNH	35
EVERGREEN WOODS HEALTH CENTER	NORTH BRANFORD	CCNH	36
FAIRVIEW	GROTON	CCNH	36
FERNWOOD MANOR	HARTFORD	RCH	134
FERNWOOD REST HOME, INC	LITCHFIELD	RCH	135
FERNWOOD WEST	WEST HARTFORD	RCH	135
FILOSA, FOR NURSING AND REHABILITATION	DANBURY	CCNH	37
FITCHVILLE RESIDENTIAL CARE HOME, LLC	BOZRAH	RCH	136
FOREST HILLS GUEST HOME	WEST HAVEN	RCH	136
FOUNTAINVIEW CARE CENTER	WATERFORD	CCNH	37
FOUR CORNERS REST HOME, INC	MILFORD	RCH	137
FOX HILL CENTER	ROCKVILLE	CCNH	38
FRANCES WARDE TOWERS	WEST HARTFORD	RCH	137
FREELove MANOR LLC	NAUGATUCK	RCH	138
GARDEN VIEW MANOR	HAMDEN	RCH	138
GARDNER HEIGHTS HEALTH CARE CENTER, INC.	SHELTON	CCNH/RHNS	38
GAYLORD FARMS REHABILITATION CENTER, THE TRAURIG HOUSE	WALLINGFORD	RCH	139
GEER NURSING AND REHABILITATION CENTER	CANAAN	CCNH	39
GILMORE MANOR, INC	GLASTONBURY	RCH	139
GLADEVIEW HEALTH CARE CTR	OLD SAYBROOK	CCNH	39
GLASTONBURY HEALTH CARE CENTER, INC.	GLASTONBURY	CCNH	40
GLEN HILL CARE AND REHABILITATION CENTER	DANBURY	CCNH	40
GLENDALE CENTER	NAUGATUCK	CCNH	41
GOLDEN HILL HEALTH CARE CENTER	MILFORD	CCNH	41
GOVERNOR'S HOUSE CARE AND REHABILITATION CENTER	SIMSBURY	CCNH	42
GREEN GROVE, INC.	GUILFORD	RCH	140
GREEN LODGE OF MANCHESTER, INC	MANCHESTER	RCH	140
GREENTREE MANOR NURSING AND REHABILITATION CENTER	WATERFORD	CCNH	42
GREENWICH WOODS HEALTH CARE CENTER	GREENWICH	CCNH	43

Index

Facility Name	Town	Licensure Level	Page
GREYSTONE REST HOME, INC	PORTLAND	RCH	141
GROTON REGENCY CENTER	GROTON	RCH	141
GROTON REGENCY CENTER	GROTON	CCNH	43
GROVE MANOR NURSING HOME, INC	WATERBURY	CCNH	44
GUILFORD HOUSE, THE	GUILFORD	CCNH	44
HAMDEN HEALTH CARE CENTER	HAMDEN	CCNH	45
HANCOCK HALL	DANBURY	CCNH	45
HANNAH GRAY RESIDENTIAL CARE HOME	NEW HAVEN	RCH	142
HARRINGTON COURT	COLCHESTER	CCNH	46
HAUGHTON COVE MANOR, INC.	UNCASVILLE	RCH	142
HEBREW HOME AND HOSPITAL, INCORPORATED	WEST HARTFORD	CCNH	46
HEWITT HEALTH & REHABILITATION CENTER, INC.	SHELTON	CCNH	47
HIGHLANDS HEALTH CARE CENTER, THE	CHESHIRE	CCNH	47
HIGHVUE MANOR	HAMDEN	RCH	143
HILLTOP HEALTH CENTER	ANSONIA	CCNH	48
HOLIDAY MANOR, INC.	MANCHESTER	RCH	143
HOLLY VIEW MANOR INC	BRISTOL	RCH	144
HOLY SPIRIT HEALTH CARE CENTER INC.	PUTNAM	RCH	144
HOLY SPIRIT HEALTH CARE CENTER, INC	PUTNAM	CCNH	48
HONEY HILL REHABILITATION AND NURSING CENTER	NORWALK	CCNH	49
HUGHES HEALTH AND REHABILITATION, INC.	WEST HARTFORD	CCNH	49
INGRAHAM MANOR	BRISTOL	CCNH	50
JEFFERSON HOUSE	NEWINGTON	CCNH/RHNS	50
JEROME HOME	NEW BRITAIN	RCH	145
JEROME HOME	NEW BRITAIN	CCNH/RHNS	51
JEWISH HOME FOR THE ELDERLY OF FAIRFIELD COUNTY, INC.	FAIRFIELD	CCNH	51
JOHNSON HOME, INC	NORWICH	RCH	145
JULIE HOUSE	WINDSOR	RCH	146
KENT, LTD, THE	KENT	CCNH	52
KETTLE BROOK CARE CENTER, LLC	EAST WINDSOR	CCNH	52
KIMBERLY HALL NORTH	WINDSOR	CCNH	53
KIMBERLY HALL SOUTH	WINDSOR	CCNH	53
KINDRED NURSING AND REHABILITATION-ANDREW HOUSE	NEW BRITAIN	CCNH	54
KINDRED NURSING AND REHABILITATION-CROSSINGS EAST	NEW LONDON	CCNH	54
KINDRED NURSING AND REHABILITATION-CROSSINGS WEST	NEW LONDON	CCNH	55
KINDRED TRANSITIONAL CARE AND REHABILITATION - WINDSOR	WINDSOR	CCNH	55
KINDRED TRANSITIONAL CARE AND REHABILITATION-PARKWAY PAVILION	ENFIELD	CCNH	56
LAUREL HILL HEALTHCARE	WINSTED	CCNH	56
LAUREL RIDGE HEALTH CARE CENTER	RIDGEFIELD	CCNH	57
LEDGECREST HEALTH CARE CENTER	KENSINGTON	CCNH	57
LEEWAY, INC.	NEW HAVEN	CCNH	58

## Index

Facility Name	Town	Licensure Level	Page
LITCHFIELD WOODS HEALTH CARE CENTER	TORRINGTON	CCNH/RHNS	58
LONG RIDGE OF STAMFORD	STAMFORD	CCNH	59
LORD CHAMBERLAIN MANOR NURSING & REHABILITATION CENTER	STRATFORD	CCNH	59
LORD CHAMBERLAIN NURSING & REHABILITATION CENTER	STRATFORD	CCNH	60
LOURDES HEALTH CARE CENTER, INC.	WILTON	CCNH	60
LUDLOWE CENTER FOR HEALTH & REHABILITATION, LLC	FAIRFIELD	CCNH	61
LUTHERAN HOME OF SOUTHURY, INC.	SOUTHURY	RCH	146
LUTHERAN HOME OF SOUTHURY, INC.	SOUTHURY	CCNH	61
LYON MANOR, INC	WILLINGTON	RCH	147
MADISON HOUSE CARE AND REHABILITATION CENTER	MADISON	CCNH	62
MAEFAIR HEALTH CARE CENTER	TRUMBULL	CCNH	62
MANCHESTER MANOR HEALTH CARE CENTER	MANCHESTER	CCNH	63
MANOR ON PINE STREET, LLC	WATERBURY	RCH	147
MANSFIELD CENTER FOR NURSING & REHABILITATION	STORRS	CCNH	63
MAPLE LEAF MANOR, INC.	HARTFORD	RCH	148
MAPLE VIEW MANOR	ROCKY HILL	CCNH	64
MARBRIDGE RETIREMENT CENTER	CHESHIRE	RCH	148
MARIONETTE MANOR	NEW HAVEN	RCH	149
MARLBOROUGH HEALTH CARE CENTER, INC.	MARLBOROUGH	CCNH	64
MARSHALL LANE MANOR	DERBY	RHNS	119
MARY WADE HOME	NEW HAVEN	RCH	149
MARY WADE HOME, THE INCORPORATED	NEW HAVEN	CCNH	65
MASONICARE AT NEWTOWN	NEWTOWN	CCNH	65
MASONICARE HEALTH CENTER	WALLINGFORD	RCH	150
MASONICARE HEALTH CENTER	WALLINGFORD	CCNH	66
MASSACK MEMORIAL HOME	ROCKVILLE	RCH	150
MATTATUCK HEALTH CARE FACILITY, INC.	WATERBURY	RHNS	120
MATULAITIS NURSING HOME, INC.	PUTNAM	CCNH	66
MCLEAN HEALTH CENTER	SIMSBURY	RCH	151
MCLEAN HEALTH CENTER	SIMSBURY	CCNH	67
MEADOW RIDGE	REDDING	CCNH	67
MEADOWBROOK MANOR, LLC	CENTERBROOK	RCH	151
MEADOWBROOK OF GRANBY	GRANBY	CCNH/RHNS	68
MERIDEN CENTER	MERIDEN	CCNH	68
MERIDIAN MANOR CORPORATION	WATERBURY	CCNH	69
MIDDLEBURY CONVALESCENT HOME, INC.	MIDDLEBURY	CCNH	69
MIDDLESEX HEALTH CARE CENTER	MIDDLETOWN	CCNH	70
MILFORD HEALTH CARE CENTER, INC.	MILFORD	CCNH	70
MILLER MEMORIAL COMMUNITY, INC.-EDWARD PAVILION-CAROLINE HALL	MERIDEN	CCNH/RHNS	71
MONSIGNOR BOJNOWSKI MANOR, INC	NEW BRITAIN	CCNH	71
MONTOWESE HEALTH & REHABILITATION CENTER INC.	NORTH HAVEN	CCNH	72
MORNING STAR RESIDENTIAL CARE HOME LLC	KENT	RCH	152

Index

Facility Name	Town	Licensure Level	Page
MYSTIC HEALTHCARE & REHABILITATION CENTER, LLC	MYSTIC	CCNH	72
MYSTIC RIVER RESIDENTIAL CARE	MYSTIC	RCH	152
NATHANIEL WITHERELL, THE	GREENWICH	CCNH	73
NEWFIELD REST HOME INC.	MIDDLETOWN	RCH	153
NEWINGTON HEALTH CARE CENTER	NEWINGTON	CCNH	73
NOBLE HORIZONS	SALISBURY	RCH	153
NOBLE HORIZONS	SALISBURY	CCNH/RHNS	74
NORAH'S PLACE, LLC	ROCKVILLE	RCH	154
NORTHBRIDGE HEALTHCARE CENTER	BRIDGEPORT	CCNH	74
NORWICHTOWN REHABILITATION AND CARE CENTER	NORWICH	CCNH	75
NOTRE DAME CONVALESCENT HOME, INC.	NORWALK	CCNH	75
ORANGE HEALTH CARE CENTER	ORANGE	CCNH/RHNS	76
ORCHARD GROVE SPECIALTY CARE CENTER, LLC	UNCASVILLE	CCNH	76
PARADIGM HEALTHCARE CENTER OF NEW HAVEN, LLC	NEW HAVEN	CCNH	77
PARADIGM HEALTHCARE CENTER OF NORWALK, LLC	NORWALK	CCNH	77
PARADIGM HEALTHCARE CENTER OF PROSPECT, LLC	PROSPECT	CCNH	78
PARADIGM HEALTHCARE CENTER OF TORRINGTON, LLC	TORRINGTON	CCNH	78
PARADIGM HEALTHCARE CENTER OF WATERBURY, LLC	WATERBURY	CCNH	79
PARADIGM HEALTHCARE CENTER OF WEST HAVEN, LLC	WEST HAVEN	CCNH	79
PARK CITY RESIDENTIAL CARE HOME	BRIDGEPORT	RCH	154
PARK HILL MANOR	NEW BRITAIN	RCH	155
PARK PLACE HEALTH CENTER	HARTFORD	CCNH	80
PARSONAGE COTTAGE SENIOR RESIDENCE	GREENWICH	RCH	155
PENDLETON HEALTH & REHABILITATION CENTER	MYSTIC	CCNH	80
PIERCE MEMORIAL BAPTIST HOME, INC.	BROOKLYN	RCH	156
PIERCE MEMORIAL BAPTIST HOME, INC.	BROOKLYN	CCNH/RHNS	81
PILGRIM MANOR	CROMWELL	CCNH	81
PINES AT BRISTOL CENTER FOR NURSING & REHABILITATION, THE	BRISTOL	CCNH	82
PLEASANT VIEW MANOR	WATERTOWN	RCH	156
POMPERAUG WOODS, INC.	SOUTHBURY	CCNH	82
POPE JOHN PAUL II CARE AND REHABILITATION CENTER	DANBURY	CCNH	83
PORTLAND CARE AND REHABILITATION CENTRE, INC.	PORTLAND	CCNH	83
PREMIER CARE OF WOODBURY, LLC	WOODBURY	RCH	157
REGENCY HEIGHTS OF DANIELSON, LLC	DANIELSON	CCNH	84
REGENCY HEIGHTS OF NORWICH, LLC	NORWICH	CCNH	84
REGENCY HEIGHTS OF STAMFORD, LLC	STAMFORD	CCNH	85
REGENCY HEIGHTS OF WINDHAM, LLC	WILLIMANTIC	CCNH	85
REGENCY HOUSE OF WALLINGFORD	WALLINGFORD	CCNH	86
RESERVOIR CARE AND REHABILITATION CENTER, THE	WEST HARTFORD	CCNH	86
RICHARD L. ROSENTHAL HOSPICE RESIDENCE	STAMFORD	CCNH	87
RIVER GLEN HEALTH CARE CENTER	SOUTHBURY	CCNH	87
RIVERSIDE HEALTH & REHABILITATION CENTER	EAST HARTFORD	CCNH	88
RIVERVIEW LODGE, INC	DEEP RIVER	RCH	157

Index

Facility Name	Town	Licensure Level	Page
RIVERVIEW REST HOME	NEW HAVEN	RCH	158
ROSE HAVEN LTD	LITCHFIELD	RCH	158
ROSE HAVEN, LTD.	LITCHFIELD	CCNH	88
ROSEGARDEN HEALTH & REHABILITATION CENTER, LLC, THE	WATERBURY	CCNH	89
ROSELAND RCH, LLC	BROOKLYN	RCH	159
SACHEM HOME	NORWICH	RCH	159
SAINT MARY HOME	WEST HARTFORD	CCNH	89
SALMON BROOK CENTER	GLASTONBURY	CCNH	90
SCOFIELD MANOR	STAMFORD	RCH	160
SEABURY RETIREMENT COMMUNITY	BLOOMFIELD	RCH	160
SEABURY RETIREMENT COMMUNITY	BLOOMFIELD	CCNH	90
SEACREST RETIREMENT CENTER	WEST HAVEN	RCH	161
SHADY KNOLL HEALTH CENTER	SEYMOUR	CCNH	91
SHADY OAKS REST HOME, INC	BRISTOL	RCH	161
SHAILERVILLE MANOR, LLC	HADDAM	RCH	162
SHARON HEALTH CARE CENTER	SHARON	CCNH	91
SHELTERING ARMS	NORWICH	RCH	162
SHERIDEN WOODS HEALTH CARE CENTER	BRISTOL	CCNH	92
SILVER MANOR RESIDENTIAL CARE HOME, LLC	MERIDEN	RCH	163
SILVER SPRINGS CARE CENTER	MERIDEN	CCNH/RHNS	92
SISTER ANNE VIRGINIE GRIMES HEALTH CENTER	NEW HAVEN	CCNH	93
SKYVIEW CENTER	WALLINGFORD	CCNH	93
SMITH HOUSE SKILLED NURSING FACILITY	STAMFORD	CCNH	94
SOUTH WINDSOR REHABILITATION & NURSING CENTER	SOUTH WINDSOR	CCNH	94
SOUTHINGTON CARE CENTER	SOUTHINGTON	CCNH	95
SOUTHMAYD HOME, INC	WATERBURY	RCH	163
SPRINGS AT WATERMARK 3030 PARK, THE	BRIDGEPORT	CCNH	95
SPRINGS AT WATERMARK, EAST HILL, THE	SOUTHBURY	CCNH	96
ST. CAMILLUS CARE AND REHABILITATION CENTER	STAMFORD	CCNH	96
ST. JOSEPH'S LIVING CENTER, INC.	WINDHAM	CCNH	97
ST. JOSEPH'S MANOR CARE AND REHABILITATION CENTER	TRUMBULL	CCNH	97
ST. JOSEPH'S MANOR REHABILITATION AND NURSING CENTER	TRUMBULL	RCH	164
ST. JOSEPH'S RESIDENCE	ENFIELD	RCH	164
ST. JOSEPH'S RESIDENCE	ENFIELD	CCNH	98
ST. LUCIAN'S RESIDENCE, INC.	NEW BRITAIN	RCH	165
STEWART REST HOME	EAST HAVEN	RCH	165
SUFFIELD HOUSE, THE	SUFFIELD	CCNH	98
SUMMIT AT PLANTSVILLE, THE	PLANTSVILLE	CCNH	99
SUNNY LODGE GUEST HOME	NEW LONDON	RCH	166
TALMADGE PARK HEALTH CARE	EAST HAVEN	CCNH	99
TERESA REST HOME, INC	EAST HAVEN	RCH	166
TIDELAWN MANOR	WESTBROOK	RCH	167
TORRINGTON HEALTH AND REHABILITATION CENTER	TORRINGTON	CCNH	100

Index

Facility Name	Town	Licensure Level	Page
TOUCHPOINTS AT FARMINGTON	FARMINGTON	CCNH	100
TOUCHPOINTS AT MANCHESTER	MANCHESTER	CCNH	101
TRACY MANOR, INC	WEST HARTFORD	RCH	167
TRINITY HILL CARE CENTER	HARTFORD	CCNH	101
TWIN MAPLES HEALTH CARE FACILITY	DURHAM	CCNH	102
UNIVERSITY PLACE RESIDENTIAL CARE, LLC	NEW HAVEN	RCH	168
UNIVERSITY SKILLED NURSING AND REHABILITATION	NEW HAVEN	CCNH	102
VALERIE MANOR	TORRINGTON	CCNH	103
VERNON MANOR HEALTH CARE CENTER, LLC	VERNON	CCNH	103
VILLA MARIA NURSING AND REHABILITATION COMMUNITY, INC.	PLAINFIELD	CCNH	104
VILLAGE CREST CENTER FOR HEALTH & REHABILITATION	NEW MILFORD	CCNH	104
VILLAGE GREEN OF BRISTOL REHABILITATION AND HEALTH CENTER	FORESTVILLE	CCNH	105
VILLAGE GREEN OF WALLINGFORD REHABILITATION AND HEALTH CENTER	WALLINGFORD	CCNH	105
VILLAGE GREEN OF WATERBURY REHABILITATION AND HEALTH CENTER	WATERBURY	CCNH	106
VILLAGE MANOR HEALTH CARE, INC.	PLAINFIELD	CCNH	106
WADSWORTH GLEN HEALTH CARE AND REHABILITATION CENTER, INC.	MIDDLETOWN	CCNH	107
WALNUT HILL CARE CENTER	NEW BRITAIN	CCNH	107
WATER'S EDGE CENTER FOR HEALTH AND REHABILITATION	MIDDLETOWN	CCNH	108
WATERTOWN CONVALARIUM	WATERTOWN	CCNH	108
WATROUS NURSING CENTER	MADISON	CCNH	109
WAVENY CARE CENTER	NEW CANAAN	CCNH	109
WEST HARTFORD HEALTH AND REHABILITATION CENTER	WEST HARTFORD	CCNH	110
WEST RIVER HEALTH CARE CENTER	MILFORD	CCNH	110
WESTCOTT-WILCOX ELDERLY RESIDENTIAL HOUSING, INC.	DANIELSON	RCH	168
WESTFIELD CARE AND REHABILITATION CENTER	MERIDEN	CCNH	111
WESTPORT HEALTH CARE CENTER	WESTPORT	CCNH	111
WESTSIDE CARE CENTER, LLC	MANCHESTER	CCNH	112
WESTSIDE MANOR	EAST HAMPTON	RCH	169
WESTVIEW NURSING CARE & REHABILITATION CENTER, INC.	DAYVILLE	CCNH	112
WESTWAY MANOR, INC.	HARTFORD	RCH	169
WETHERSFIELD HEALTH CARE CENTER	WETHERSFIELD	CCNH	113
WHITE OAK MANOR	SOUTHURY	RCH	170
WHITNEY CENTER	HAMDEN	CCNH	113
WHITNEY MANOR CONVALESCENT CENTER, INC.	HAMDEN	CCNH	114
WILLIAM AND SALLY TANDET CENTER FOR CONTINUING CARE, THE	STAMFORD	CCNH	114
WILLOWS CARE AND REHABILITATION CENTER	WOODBIDGE	CCNH	115
WILTON MEADOWS HEALTH CARE CENTER	WILTON	CCNH	115



Index

Facility Name	Town	Licensure Level	Page
WINTONBURY CARE CENTER	BLOOMFIELD	CCNH	116
WOLCOTT HALL NURSING CENTER, INC.	TORRINGTON	CCNH	116
WOLCOTT VIEW MANOR, INC.	WOLCOTT	CCNH	117
WOODLAKE AT TOLLAND REHABILITATION AND NURSING CENTER	TOLLAND	CCNH	117
WORTHINGTON MANOR	EAST BERLIN	RCH	170
YALE HEALTH CENTER INPATIENT CARE FACILITY CCNH	NEW HAVEN	CCNH	118



# Citations Issued

From 01/01/2010 to 12/31/2010

CITATION NUMBER	DATE ISSUED	CLASS	ASSESSED FINE	VIOLATION REASON
<i>ABBOTT TERRACE HEALTH CENTER</i>				
2010-010	17-Feb-10	B	\$700.00	19-13-D8t(j)(2);(m)(2)(A);(m)(2)(C) Related to failure to monitor patient condition;carry out patient care plan;patient accident/incident
2010-047	06-Jul-10	B	\$545.00	19-13-D8t(j)(2);(m)(2)(C) Related to failure to monitor patient condition;patient accident/incident
<i>ALEXANDRIA MANOR</i>				
2010-081	26-Oct-10	B	\$580.00	19-13-D8t(j)(2);(m)(2)(C) Related to failure to monitor patient condition;patient accident/incident
<i>APPLE REHAB FARMINGTON VALLEY</i>				
2010-075	27-Sep-10	B	\$510.00	19-13-D8t(j)(2);(m)(2)(A);(m)(2)(C) Related to failure to monitor patient condition;nursing assessments;patient accident/incident
<i>APPLE REHAB MIDDLETOWN</i>				
2010-079	12-Oct-10	B	\$745.00	19-13-D8t(j)(2);(m)(2)(A) Related to failure to monitor patient condition;medication administration
<i>APPLE REHAB SHELTON LAKES</i>				
2010-029	03-May-10	A	\$210.00	19-13-D8t(j)(2)(L) Related to physician notification
2010-030	03-May-10	B	\$790.00	19-13-D8t(j)(2);(m)(2)(A);(m)(2)(B);(m)(2)(C) Related to failure to monitor patient condition;carry out patient care plan;care and services;patient accident/incident
<i>APPLE REHAB WATERTOWN</i>				
2010-092	16-Dec-10	B	\$570.00	19-13-D8t(f)(3)(D);(j)(2);(m)(2)(C) Related to protection of patients rights;failure to monitor patient condition;patient accident/incident
<i>APPLE REHAB WEST HAVEN</i>				
2010-087	29-Nov-10	B	\$615.00	19-13-D8t(j)(2);(m)(2)(A);(m)(2)(C) Related to failure to monitor patient condition;medication administration;patient accident/incident
<i>APPLE REHABILITATION OF ROCKY HILL</i>				
2010-016	23-Mar-10	B	\$510.00	19-13-D8t(j)(2);(m)(2)(A) Related to failure to monitor patient condition;carry out patient care plan
<i>APPLE REHABILITATION OF WEST HAVEN</i>				
2010-033	11-May-10	B	\$580.00	19-13-D8t(j)(2);(m)(2)(A) Related to failure to monitor patient condition;medical administration
<i>APPLE REHABILITATION WATERTOWN</i>				
2010-045	29-Jun-10	B	\$510.00	19-13-D8t(j)(2);(m)(2)(A) Related to failure to monitor patient condition;carry out physician orders

<i>CITATION NUMBER</i>	<i>DATE ISSUED</i>	<i>CLASS</i>	<i>ASSESSED FINE</i>	<i>VIOLATION REASON</i>
------------------------	--------------------	--------------	----------------------	-------------------------

*ARDEN HOUSE REHABILITATION AND NURSING CENTER*

2010-043	22-Jun-10	B	\$580.00	19-13-D8t(j)(2);(m)(2)(A);(m)(2)(C) Related to failure to monitor patient condition;carry out patient care plan;patient accident/incident
----------	-----------	---	----------	--

*AVERY NURSING HOME*

2010-012	22-Feb-10	B	\$580.00	19-13-D8t(j)(2);(m)(2)(A);(m)(2)(C) Related to failure to monitor patient condition;care and services;patient accident/incident
----------	-----------	---	----------	--

*BAYVIEW HEALTHCARE*

2010-060	31-Aug-10	B	\$510.00	19-13-D8t(f)(3)(D);(j)(2);(m)(2)(C) Related to protection of patients rights;failure to monitor patient condition;patient accident/incident
----------	-----------	---	----------	--

*BEL AIR MANOR AND REHABILITATION CENTER*

2010-021	08-Apr-10	B	\$350.00	19-13-D8t(j)(2);(m)(2)(C) Related to failure to monitor patient condition;patient accident/incident
2010-085	16-Nov-10	B	\$690.00	19-13-D8t(j)(2);(m)(2)(A);(m)(2)(C) Related to failure to monitor patient condition;carry out patient care plan;patient accident/incident

*BETHEL HEALTH CARE CENTER*

2010-041	16-Jun-10	A	\$745.00	19-13-D8t(j)(2)(L) Related to physician notification
----------	-----------	---	----------	---

*BICKFORD HEALTH CARE CENTER*

2010-051	27-Jul-10	B	\$510.00	19-13-D8t(j)(2);(m)(2)(C) Related to failure to monitor patient condition;patient accident/incident
----------	-----------	---	----------	--

*BISHOP'S CORNER SKILLED NURSING AND REHABILITATION*

2010-036	01-Jun-10	B	\$545.00	19-13-D8t(f)(3);(j)(2);(m)(2)(C) Facility administration;failure to monitor patient condition;patient accident/incident
2010-088	03-Dec-10	B	\$3,000.00	19-13-D8t(f)(3);(j)(2);(m)(2)(A);(m)(2)(C) Related to facility administration;failure to monitor patient condition;carry out patient care plan;patient accident/incident

*BISHOP'S CORNER SKILLED NURSING AND REHABILITATION CENTER*

2010-072	23-Sep-10	B	\$3,000.00	19-13-D8t(e)(1);(f)(3);(j)(2);(m)(2)(A);(m)(2)(C) Related to governing body;facility administration;failure to monitor patient condition;nursing assessments;patient accident/incident
----------	-----------	---	------------	---

*BLAIR MANOR*

2010-052	27-Jul-10	B	\$110.00	19-13-D8t(j)(2);(m)(2)(A);(m)(2)(C) Related to failure to monitor patient condition;carry out patient care plan;patient accident/incident
----------	-----------	---	----------	--

*BRANFORD HILLS HEALTHCARE CENTER*

2010-037	02-Jun-10	B	\$580.00	19-13-D8t(j)(2);(m)(2)(C) Related to failure to monitor patient condition;patient accident/incident
----------	-----------	---	----------	--

*BRITTANY FARMS HEALTH CENTER*

2010-069	23-Sep-10	B	\$510.00	19-13-D8t(j)(2);(m)(2)(A);(m)(2)(C) Related to failure to monitor patient condition;nursing assessments;patient accident/incident
----------	-----------	---	----------	--

<i>CITATION NUMBER</i>	<i>DATE ISSUED</i>	<i>CLASS</i>	<i>ASSESSED FINE</i>	<i>VIOLATION REASON</i>
------------------------	--------------------	--------------	----------------------	-------------------------

*CHELSEA PLACE CARE CENTER*

2010-005	03-Feb-10	B	\$1,380.00	19-13-D8t(f)(3);(j)(2);(m)(2)(A);(m)(2)(C) Related to facility administration;failure to monitor patient condition;carry out physician's orders;patient accident/incident
----------	-----------	---	------------	--

2010-006	03-Feb-10	A	\$350.00	19-13-D8t(j)(2)(L) Related to physician notification
----------	-----------	---	----------	---

*COBALT LODGE*

2010-071	23-Sep-10	B	\$510.00	19-13-D8t(j)(2);(m)(2)(A) Related to failure to monitor patient condition;nursing assessments
----------	-----------	---	----------	--

*CONNECTICUT HEALTH OF GREENWICH*

2010-074	23-Sep-10	B	\$2,000.00	19-13-D8t(f)(3);(j)(2);(f)(2) Related to facility administration;failure to monitor patient condition;infection control
----------	-----------	---	------------	--

*COOK WILL CONVALESCENT HOSPITAL*

2010-046	29-Jun-10	B	\$145.00	19-13-D8t(d)(3) Related to patient identification
----------	-----------	---	----------	--

*CROSSINGS EAST CAMPUS*

2010-084	09-Nov-10	B	\$510.00	19-13-D8t(j)(2);(m)(2)(C) Related to failure to monitor patient condition;patient accident/incident
----------	-----------	---	----------	--

*EAST HARTFORD HEALTHCARE AND REHABILITATION CENTER*

2010-027	19-Apr-10	B	\$650.00	19-13-D8t(j)(2);(m)(2)(C) Related to failure to monitor patient condition;patient accident/incident
----------	-----------	---	----------	--

2010-066	15-Sep-10	B	\$720.00	19-13-D8t(j)(2);(m)(2)(A) Related to failure to monitor patient condition;carry out patient care plan
----------	-----------	---	----------	--

*EDGEHILL HEALTH CARE CENTER*

2010-077	13-Oct-10	B	\$510.00	19-13-D8t(j)(2);(m)(2)(C) Related to failure to monitor patient condition;patient accident/incident
----------	-----------	---	----------	--

*ESSEX MEADOWS HEALTH CENTER*

2010-013	05-Mar-10	B	\$615.00	19-13-D8t(j)(2);(m)(2)(C) Related to failure to monitor patient condition;patient accident/incident
----------	-----------	---	----------	--

*FRANCES WARDE TOWERS*

2010-034	25-May-10	B	\$60.00	19-13-D8tD6(j) Attendants required
----------	-----------	---	---------	---------------------------------------

*GROVE MANOR NURSING HOME, INC.*

2010-062	07-Sep-10	B	\$510.00	19-13-D8t(j)(2);(m)(2)(C) Related to failure to monitor patient condition;patient accident/Incident
----------	-----------	---	----------	--

*HAMDEN HEALTH CARE CENTER*

2010-025	07-Apr-10	B	\$730.00	19-13-D8t(j)(2);(m)(2)(C) Related to failure to monitor patient condition;patient accident/incident
----------	-----------	---	----------	--

*HEWITT HEALTH AND REHABILITATION CENTER, INC.*

2010-001	08-Jan-10	B	\$650.00	19-13-D8t(j)(2)(m)(2)(A);(m)(2)(B) Related to failure to monitor patient condition;carry out patient care plan;care and services
----------	-----------	---	----------	---

<i>CITATION NUMBER</i>	<i>DATE ISSUED</i>	<i>CLASS</i>	<i>ASSESSED FINE</i>	<i>VIOLATION REASON</i>
------------------------	--------------------	--------------	----------------------	-------------------------

*HILLTOP HEALTH CENTER*

2010-061	02-Sep-10	B	\$510.00	19-13-D8t(j)(2);(m)(2)(A) Related to failure to monitor patient condition;medication administration
2010-083	08-Nov-10	B	\$510.00	19-13-D8t(j)(2);(m)(2)(A) Related to failure to monitor patient condition;medication administration

*JEFFERSON HOUSE*

2010-003	25-Jan-10	B	\$510.00	19-13-D8t(j)(2);(m)(2)(C) Related to failure to monitor patient condition;patient accident/incident
----------	-----------	---	----------	--

*LAUREL RIDGE HEALTH CARE CENTER*

2010-089	07-Dec-10	B	\$145.00	19-13-D8t(j)(2);(m)(2)(C) Related to failure to monitor patient condition;patient accident/incident
----------	-----------	---	----------	--

*LITCHFIELD WOODS HEALTH CARE CENTER*

2010-073	24-Sep-10	B	\$600.00	19-13-D8t(e)(1);(f)(3);(j)(2);(m)(2)(A);(m)(2)(C) Related to governing body;facility administration;failure to monitor patient condition;medication administration;patient accident/incident
----------	-----------	---	----------	---

*LONG RIDGE OF STAMFORD*

2010-017	29-Mar-10	A	\$710.00	19-13-D8t(j)(2)(L) Related to physician's notification
2010-018	29-Mar-10	B	\$615.00	19-13-D8t(j)(2);(m)(2)(A) Related to failure to monitor patient condition;carry out patient care plan

*LYON MANOR, INC.*

2010-044	23-Jun-10	B	\$95.00	19-13-D8t(D)(6) Attendants required
----------	-----------	---	---------	--

*MAPLE VIEW MANOR*

2010-070	23-Sep-10	B	\$620.00	19-13-D8t(j)(2);(m)(2)(A);(m)(2)(C) Related to failure to monitor patient condition;carry out patient care plan;patient accident/incident
----------	-----------	---	----------	--

*MARY WADE HOME, THE INCORPORATED*

2010-055	03-Aug-10	B	\$510.00	19-13-D8t(j)(2);(m)(2)(C) Related to failure to monitor patient condition;patient accident/incident
2010-055	06-Aug-10	B	\$510.00	19-13-D8t(j)(2);(m)(2)(C) Related to failure to monitor patient condition;patient accident/incident

*MERIDEN CENTER*

2010-064	08-Sep-10	B	\$615.00	19-13-D8t(j)(2);(m)(2)(A);(m)(2)(C) Related to failure to monitor patient condition;carry out patient care plan;patient accident/incident
----------	-----------	---	----------	--

*MILLER MEMORIAL COMMUNITY*

2010-039	02-Jun-10	B	\$510.00	19-13-D8t(f)(3);(j)(2);(m)(2)(A);(m)(2)(C) Facility administration;failure to monitor patient condition;carry out patient care plan;patient accident/incident
----------	-----------	---	----------	--

*MONTOWESE HEALTH AND REHABILITATION CENTER*

2010-063	08-Sep-10	B	\$510.00	19-13-D8t(j)(2);(m)(2)(A);(m)(2)(C) Related to failure to monitor patient condition;medical administration;patient accident/incident
----------	-----------	---	----------	---

<i>CITATION NUMBER</i>	<i>DATE ISSUED</i>	<i>CLASS</i>	<i>ASSESSED FINE</i>	<i>VIOLATION REASON</i>
------------------------	--------------------	--------------	----------------------	-------------------------

*PARADIGM HEALTHCARE CENTER OF NORWALK*

2010-086	23-Nov-10	B	\$500.00	19-13-D8t(j)(2) Related to failure to monitor patient condition
----------	-----------	---	----------	--

*PARADIGM HEALTHCARE CENTER OF NORWALK, LLC*

2010-026	13-Apr-10	B	\$500.00	19-13-D8t(j)(2);(m)(2)(C) Related to failure to monitor patient condition;patient accident/incident
----------	-----------	---	----------	--

*PARADIGM HEALTHCARE CENTER OF TORRINGTON*

2010-035	28-May-10	B	\$110.00	19-13-D8t(f)(3);(j)(2);(m)(2)(C) Facility administration;failure to monitor patient condition;patient accident/incident
----------	-----------	---	----------	--

*PARK PLACE HEALTH CENTER*

2010-028	27-Apr-10	B	\$510.00	19-13-D8t(j)(2);(m)(2)(A) Related to failure to monitor patient condition;carry out patient care plan
----------	-----------	---	----------	--

2010-031	10-May-10	B	\$110.00	19-13-D8t(j)(2);(m)(2)(A) Related to failure to monitor patient condition;carry out patient care plan
----------	-----------	---	----------	--

*PARKWAY PAVILION HEALTH CARE*

2010-014	09-Mar-10	B	\$640.00	19-13-D8t(j)(2);(m)(2)(A);(m)(2)(C) Related to failure to monitor patient condition;nursing assessment;patient accident/incident
----------	-----------	---	----------	---

*PIERCE MEMORIAL BAPTIST HOME, INC*

2010-019	26-Mar-10	B	\$545.00	19-13-D8t(j)(2);(m)(2)(C) Related to failure to monitor patient condition;patient accident/incident
----------	-----------	---	----------	--

*SAINT MARY HOME*

2010-093	17-Dec-10	B	\$710.00	19-13-D8t(j)(2);(m)(2)(A) Related to failure to monitor patient condition;medication administration
----------	-----------	---	----------	--

*SHERIDEN WOODS*

2010-067	15-Sep-10	A	\$250.00	19-13-D8t(j)(2)(L) Physician notification
----------	-----------	---	----------	--

2010-068	15-Sep-10	B	\$250.00	19-13-D8t(j)(2) Related to failure to monitor patient condition
----------	-----------	---	----------	--

*SILVER SPRINGS*

2010-091	08-Dec-10	B	\$580.00	19-13-D8t(f)(3);(j)(2);(m)(2)(C) Related to facility administration;failure to monitor patient condition;patient accident/incident
----------	-----------	---	----------	---

*SILVER SPRINGS CARE CENTER*

2010-011	22-Feb-10	B	\$510.00	19-13-D8t(j)(2)(m)(2)(A)(m)(2)(C) Related to failure to monitor patient condition;carry out patient care plan;patient accident/incident
----------	-----------	---	----------	--

*SISTER ANNE VIRGINIE GRIMES*

2010-058	30-Aug-10	B	\$580.00	19-13-D8t(j)(2);(m)(2)(C) Related to failure to monitor patient condition;patient accident/incident
----------	-----------	---	----------	--

<i>CITATION NUMBER</i>	<i>DATE ISSUED</i>	<i>CLASS</i>	<i>ASSESSED FINE</i>	<i>VIOLATION REASON</i>
------------------------	--------------------	--------------	----------------------	-------------------------

*SOUNDVIEW SKILLED NURSING AND REHABILITATION*

2010-065	10-Sep-10	B	\$900.00	19-13-D8t(j)(2);(m)(2)(A);(m)(2)(C) Related to failure to monitor patient condition;carry out patient care plan;patient accident/incident
----------	-----------	---	----------	--

*SPRINGS AT WATERMARK 3030 PARK*

2010-022	07-Apr-10	B	\$545.00	19-13-D8t(j)(2);(m)(2)(C) Related to failure to monitor patient condition;patient accident/incident
----------	-----------	---	----------	--

*ST. CAMILLUS REHABILITATION AND NURSING CENTER*

2010-015	15-Mar-10	A	\$830.00	19-13-D8t(j)(2)(L) Related to physician notification
----------	-----------	---	----------	---

2010-040	22-Jun-10	B	\$825.00	19-13-D8t(j)(2);(m)(2)(A) Related to failure to monitor patient condition;carry out patient care plan
----------	-----------	---	----------	--

*ST. CAMILUS REHABILITATION AND NURSING CENTER*

2010-050	23-Jul-10	B	\$1,015.00	19-13-D8t(j)(2);(m)(2)(A) Related to failure to monitor patient condition;carry out patient care plan
----------	-----------	---	------------	--

*ST. JOSEPH'S MANOR CARE AND REHABILITATION CENTER*

2010-032	07-May-10	B	\$510.00	19-13-D8t(f)(3);(j)(2);(m)(2)(A) Facility administration;failure to monitor patient condition;carry out patient care plan
----------	-----------	---	----------	--

2010-059	08-Sep-10	B	\$605.00	19-13-D8t(j)(2);(m)(2)(A);(m)(2)(C) Related to failure to monitor patient condition;medical administration;patient accident/incident
----------	-----------	---	----------	---

*ST. JOSEPH'S RESIDENCE*

2010-020	13-Apr-10	B	\$60.00	19-13-D6(j) Related to attendants required
----------	-----------	---	---------	---

*SUBACUTE CENTER OF BRISTOL*

2010-007	05-Feb-10	B	\$545.00	19-13-D8t(j)(2);(m)(2)(A) Related to failure to monitor patient condition;carry out physician's orders
----------	-----------	---	----------	---

*SUFFIELD HOUSE*

2010-090	06-Dec-10	B	\$570.00	19-13-D8t(j)(2);(m)(2)(C) Related to failure to monitor patient condition;patient accident/incident
----------	-----------	---	----------	--

*TALMADGE PARK HEALTH CARE*

2010-009	17-Feb-10	B	\$500.00	19-13-D8t(m)(2)(C) Related to patient accident/incident
----------	-----------	---	----------	--

*THE CROSSINGS WEST CAMPUS*

2010-008	11-Feb-10	B	\$545.00	19-13-D8t(f)(3)(D);(j)(2);(m)(2)(C) Related to protection of patients rights;failure to monitor patient condition;patient accident/incident
----------	-----------	---	----------	--

*THE KENT, LTD.*

2010-078	12-Oct-10	B	\$615.00	19-13-D8t(d)(3);(j)(2);(m)(2)(A) Related to patient identification;failure to monitor patient condition;medication administration
----------	-----------	---	----------	--



<i>CITATION NUMBER</i>	<i>DATE ISSUED</i>	<i>CLASS</i>	<i>ASSESSED FINE</i>	<i>VIOLATION REASON</i>
------------------------	--------------------	--------------	----------------------	-------------------------

*TWIN MAPLES HEALTH CARE*

2010-038	01-Jun-10	A	\$500.00	19-13-D8t(j)(2)(L) Related to physician notification
----------	-----------	---	----------	---

*UNIVERSITY SKILLED NURSING AND REHABILITATION*

2010-048	12-Jul-10	B	\$510.00	19-13-D8t(j)(2);(m)(2)(A) Related to failure to monitor patient condition;carry out patient care plan
----------	-----------	---	----------	--

*VILLAGE GREEN OF BRISTOL OF REHABILITATION AND HEALTH CENTER*

2010-053	29-Jul-10	A	\$710.00	19-13-D8t(j)(2)(L) Related to physician notification
----------	-----------	---	----------	---

*VILLAGE GREEN OF WATERBURY AND HEALTH CARE CENTER*

2010-042	17-Jun-10	B	\$550.00	19-13-D8t(j)(2);(m)(2)(C) Related to failure to monitor patient condition;patient accident/incident
----------	-----------	---	----------	--

*VILLAGE MANOR HEALTH CARE*

2010-080	13-Oct-10	B	\$580.00	19-13-D8t(j)(2);(m)(2)(C) Related to failure to monitor patient condition; patient accident/incident
----------	-----------	---	----------	---

*WADSWORTH GLEN HEALTH CARE AND REHABILITATION CENTER*

2010-004	27-Jan-10	B	\$580.00	19-13-D8t(j)(2);(m)(2)(C) Related to failure to monitor patient condition;patient accident/incident
----------	-----------	---	----------	--

*WATER'S EDGE FOR HEALTH AND REHABILITATION*

2010-076	12-Oct-10	B	\$110.00	19-13-D8t(j)(2);(m)(2)(A);(m)(2)(C) Related to failure to monitor patient condition;care and services;patient accident/incident
----------	-----------	---	----------	--

*WAVENY CARE CENTER*

2010-049	26-Jul-10	B	\$640.00	19-13-D8t(j)(2);(m)(2)(A);(m)(2)(C) Related to failure to monitor patient condition;carry out patient care plan;patient accident/incident
----------	-----------	---	----------	--

*WAVENY CARE CENTER, INC.*

2010-023	07-Apr-10	B	\$510.00	19-13-D8t(j)(2) Related to failure to monitor patient condition
----------	-----------	---	----------	--

2010-024	07-Apr-10	A	\$710.00	19-13-D8t(j)(2)(L) Related to physician notification
----------	-----------	---	----------	---

*WEST RIVER HEALTH CARE CENTER*

2010-057	10-Aug-10	B	\$605.00	19-13-D8t(j)(2);(m)(2)(C) Related to failure to monitor patient condition;patient accident/incident
----------	-----------	---	----------	--

*WEST ROCK HEALTH CARE CENTER*

2010-002	02-Jan-10	B	\$580.00	19-13-D8t(j)(2);(m)(2)(C) Related to failure to monitor patient condition;patient accident/incident
----------	-----------	---	----------	--

*WHITNEY MANOR CONVALESCENT CENTER*

2010-054	03-Aug-10	B	\$510.00	19-13-D8t(j)(2);(m)(2)(C) Related to failure to monitor patient condition;patient accident/incident
----------	-----------	---	----------	--

*WILTON MEADOWS HEALTH CARE CENTER*

2010-056	03-Aug-10	B	\$545.00	19-13-D8t(j)(2);(m)(2)(A) Related to failure to monitor patient condition;medical administration
----------	-----------	---	----------	---

---

<i>CITATION NUMBER</i>	<i>DATE ISSUED</i>	<i>CLASS</i>	<i>ASSESSED FINE</i>	<i>VIOLATION REASON</i>
----------------------------	------------------------	--------------	--------------------------	-----------------------------

---

*Total Issued Citations In Period:*

93